Genetics By Design

Triple D Genetics

COMPLETE

Angus Dispersal

DEC. 8, 2018 • 11:30 A.M. CST • SALINA, KS

These Angus genetics are steeped in Kansas and Nebraska origins.

Welcome

DAN AND DANIEL HEATH
(815) 847-0878
13440 POPLAR GROVE RD.
POPLAR GROVE, IL 61065
TRIPLEDGENETICS.COM

Dear Friends and Angus Breeders,

Welcome to the Triple D Genetics Dispersal sale. Although we had planned on having our first female sale this year our plans changed with the death of my son. Doug was a key part of the DDD operation, Daniel and Dad (Dan) made up the rest.

With the help of Chris Earl at CK6 we toured the country buying some of the very best cattle available from Baldridge Bros, Dan Strong, Gardiners and Chair Rock. This is definitely a "Coming Home Sale" located in Salina, KS as a lot of our excellent genetics were purchased in Kansas and Nebraska. Please take a moment to look at BaldridgeTitan.com. He is the $100,000 top selling bull we purchased at the 2015 Baldridge sale. He has produced some spectacular offspring as documented on Titan A139 Calves Tab.

The cattle are healthy, ready to go to work. The bulls have been semen tested, all cattle have been Inforce 3 and poured prior to shipment and have received the necessary immunizations. We will be selling exceptional groups of cattle. Donors, registered cows with calves at side, cows ready to calve this fall and spring and registered bulls, commercial Angus with registered calves at side, commercial cows pregnant with registered calves, commercial cows that have accepted embryos.

I want to thank everyone working here at DDD, they have put a lot of heart in recovering embryos and breeding for the next generation of great cattle. I would also like to give Matt Sims a special thank you for his exceptional work.

Again, thanks for looking, coming and buying in advance. We look forward to seeing you on sale day.

Dan and Daniel Heath
(815) 847-0878

MATT C. SIMS
(405) 641-6081
P.O. BOX 1219 • EDMOND, OK 73083
MATT@MCSAUCTION.COM
WWW.MCSAUCTION.COM

Dear Friends and Breeders,

Welcome to the complete dispersal of the Triple D Genetics herd. Triple D Genetics, a partnership of a father, Dan, and his two sons, Daniel and Doug, began as an idea to own cattle to help with the grass management of their tree nursery and has culminated into this substantial herd of outstanding Angus genetics. The decision to sell these cattle was a difficult but a necessary one with the untimely death of Doug Heath, who was an integral part of the day to day management of this herd.

Many people have called and asked why this dispersal sale is being held in Salina, Kansas. There are a few reasons, but the main one being that the genetic base of this herd, and many of the females selling in this sale, originated in Kansas from the Gardiner, Dan Strong, Chair Rock, and Stratford Angus herds along with many from the Baldridge herd in Nebraska, so it only made sense to bring them home to sell. Other reasons playing into this decision was a central location for buyer transportation expense and convenience, winter weather in northern Illinois this time of year, and trying to place these cattle back in an area where the pedigrees and performance genetics represented would be most recognized and appreciated.

That brings us to December 8, a chance for you to choose to take advantage of this opportunity to incorporate the foundation genetics from this outstanding herd into your own program. If you are already familiar with Triple D, you understand the philosophy that has gone into the selection and breeding decisions that have built this herd. The goal of Dan, Daniel, and Doug has been to produce sound, functional cattle that have look and exceptional EPD profiles and that can also thrive in any environment.

They have utilized the breed's best available genetics and have paid close attention to improving individual performance while maintaining the phenotype that can be appreciated by all facets of the industry. These are real-world cattle that have been managed and developed to be low maintenance and problem free, as is evident in the calm disposition and excellent condition present in this set of cattle.

In closing, first, I would like to thank Dan and his family for the confidence they have shown in me and for allowing me to be a part of their marketing program on this important day. Whatever the goals of your breeding program are, I am confident you will find cattle that will fit your particular needs. Join us for this historic event December 8, 2018. As always, if you have any questions or if I can help in any manner, do not hesitate to call me directly at (405) 641-6081.

Sincerely,
Matt C. Sims

COMPLETE
Angus Dispersal
DEC. 8, 2018 • 11:30 A.M. CST • SALINA, KS

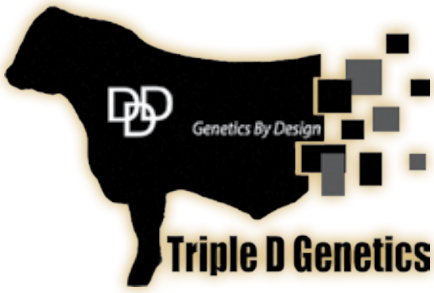

COMPLETE Angus Dispersal

DEC. 8, 2018 • 11:30 A.M. CST • SALINA, KS

Sale Manager:

MCS Matt C. Sims Auction Incorporated

PO Box 1219 • Edmond, OK 73083
(405) 641-6081
matt@mcsauction.com • www.mcsauction.com

SALE STAFF:

Matt C. Sims - Auctioneer/Sale Manager	(405) 641-6081
Dustin Layton – Auctioneer	(405) 464-2455
Jesse Bolin, *Angus Journal*	(417) 830-2835
Andee Marston, Special Assignment	(785) 250-4449
Guy Peverly, *The Stock Exchange*	(785) 456-4390
Stephen Russell, Kansas Stockman	(785) 458-2650
Cody Shelley, Special Assignment	(580) 467-7887
Juston Stelzer, Stelzer Services	(817) 992-7059
Parker Friedrich, Marketing and Consulting	(254) 413-2420
Joel Judge, Sale Consultant	(805) 234-7191

LiveAuctions.TV

Contact Mariah Miller (712) 294-4731 if you need assistance with registering to bid through LiveAuctions.tv

SmartAuctions

The Triple D Genetics semen and embryo inventory dispersal will be bid off through SmartAuctions.co. Text "tripled" to 52182 or go to tripled.gesture.com to view the semen and embryo offering and submit bids. The Triple D Semen and Embryo offering will open on 12/3/18 and close 12/10/18 at 6:30 P.M. Central. **300 embryos and over 12,000 units of semen sell!**

SALE BARN CONTACT INFORMATION:

Office	785-825-0211
Mike Samples, Manager	785-826-7884
Kyle Elwood, Asst. Manager	785-493-2901

Hotels

Holiday Inn Express & Suites, (785) 404-3300 - 755 W. Diamond Drive, Salina
Hampton Inn Salina, (785) 823-9800 - 401 W. Schilling Road, Salina
Comfort Suites, (785) 404-6944 - 715 W. Schilling Road, Salina
Hilton Garden Inn Salina, (785) 309-0440 - 3320 S. 9th Street, Salina

Airports

Salina Regional Airport: United Airlines provides daily scheduled passenger air service to Denver International Airport and Chicago O'Hare International Airport. Reservations can be made at www.united.com by calling 1-800-UNITED.1 (800.864.8331), or by contacting your local travel agent.
Wichita Dwight D. Eisenhower National Airport: Most major airlines fly into the Wichita airport daily. It is approx. 1 hour 20 minutes from Wichita to Salina.
Kansas City International Airport: The Kansas City International Airport is 2 hours 30 minutes from Salina.

Directions

GPS Address: Farmers and Ranchers Livestock, 1500 West Old Highway 40, Salina, KS 67401
Take I-135 S and US-81 N to West Old Hwy 40/W State St to the east for 2.5 miles. Keep left to stay on W Old Hwy 40/W State Street for 0.6 mi. Destination will be on the left.

Inspection of Sale Cattle:

Videos can be viewed online at www.mcsauction.com. Cattle will be on display at Farmers and Ranchers Livestock on Friday, December 7 and Saturday morning, December 8, before the sale. Cattle are available for viewing at the ranch before December 3 by appointment. Contact Daniel Heath at (815) 847-0878 if you plan on viewing at the ranch.

Terms & Conditions:

Terms of sale are cash or good check. Transfer of registration papers will not be made until the payment is made in full. All cattle are to be paid for during or immediately following the sale and will not be released until after settlement has been made. Each animal will be sold to the highest bidder; the auctioneer in charge will settle any disputes as to bids. **ALL CATTLE MUST BE PAID FOR AND OFF OF THE PREMISES BY 12/11/18.**

Guarantee

Females: This is a dispersal sale. All females sold as "safe in calf" will be guaranteed to be pregnant. The buyer will have 30 days from sale date to verify the pregnancy status of each female by a licensed veterinarian. If any female sold as "safe in calf" is found not to be pregnant, if in a healthy condition, may be returned to the seller, at the buyer's expense. After verification has been made that she is open, a full refund will be made. All open females are sold "as is". The pregnant recips are guaranteed to have a calf to the mating in the sale book. If the calf is born and does not match the mating, a refund will be made at the time of verification and return of the recipient and calf unless other arrangements are made.
Bulls: All of the bulls have passed a breeding soundness exam by a veterinarian and will be Trich tested. Every bull sold fully guaranteed throughout the first breeding season, the first breeding season is defined as 90 days from the first turn out of the bull. A refund (purchase price minus the salvage value of the bull) will be issued to the buyer once verification is received by a licensed veterinarian that the bull is unsound. Negligence or maleficence actions void the Triple D bull warranty. Bulls are not guaranteed against death.

Absentee Bids

If you would like to place a bid on any lot but will not be able to attend the sale, please contact the owners, the sale manager or any member of the sale staff. **Online bidding** will be available to registered bidders through LiveAuctions.tv and the **Triple D Genetics semen and embryo inventory dispersal** will be bid off through SmartAuctions.co. Text "tripled" to 52182 or go to tripled.gesture.com to view the semen and embryo offering and submit bids.

Health

Cattle are current on all vaccinations. All cattle will have interstate health charts required for shipping into other sections of the United States.

Registration Certificates

Registered animals will be transferred to the buyer at the seller's expense. Each buyer must be sure to give the clerk the proper name and address for making transfers. Registration certificates will not apply to Commercial lots.

Trucking:

Reliable trucking will be available for hire at the sale. Please work with the staff at time of settlement to supply us with good working phone numbers to contact you. The trucking companies strive to make the delivery as convenient as possible but they may have to ask some of you to meet the delivery truck at central points, such as vet clinics or auction barns in your area, as this will speed up the process. **ALL CATTLE MUST BE PAID FOR AND OFF OF THE PREMISES BY 12/11/18. Representatives of Randy Lathrop (847) 910-4673 or Henry Stockdale (931) 626-6080 will be available to arrange transportation.**

Announcements

Announcements made at the sale by the owners or the auctioneer will take precedence over statements in the sale catalog. We reserve the right to withdraw any sale lot not meeting our specifications prior to sale time.

Liability:

All persons who visit the ranch or attend the sale or pre or post sale activities do so at their own risk. Neither Triple D, nor the sale manager, F&R Livestock, or sale staff assume any responsibility or liability, legal or otherwise, for damages, accidents or loss of property. All cattle are at the purchaser's risk as soon as sold. Assistance will be given in the loading and shipping of cattle, but no risk is assumed by anyone associated with the sale. We recommend insuring your purchases immediately.

Insurance

Insurance for your purchases will be available sale day at the clerk's desk through James F. Bessler Insurance (815) 762-2641.

Acknowledgments:
Photography: Matt Sims and Jeff Earl
Sale book production: Angus Publications, Inc.
Sale Advertising: Precision Marketing
Videos: Lindsay Hanewich

Lunch will be provided.

DDD TenX High Obj D174 - Lot 1

1 DDD TenX High Obj D174

Birth Date: 8-7-2016 · Cow *18613883 · Tattoo: D174

AAR Ten X 7008 SA	#*Mytty In Focus [RDF]	#SAF Focus of ER	Mytty Countess 906
#*15719841	#AAR Lady Kelton 5551	SAV Adaptor 2213	+HSAF Lady Kelton 504B
DSA High Obj 1016 1122 1436	+*DSA High Objective 1016	#*SS Objective T510 0T26	Riverbend Rita S730
*17882775	*Dsa New Design 5050 1122	#+GAR New Design 5050	BJ Objective 9059

DAM'S PRODUCTION RECORD	BWR	WWR	YWR
	2-112	1-122	1-112

	CED	BW	WW	YW	RADG	DOC	HP	CEM	Milk
EPDs	+2	+3.6	+85	+145	+.33	+7	+10.0	+10	+18
BREED RANK			1%	1%	3%				

CARCASS EPD	$ VALUES
CW	$W
+70	+69.41
1%	4%
MARB	$F
+1.07	+122.24
10%	1%
REA	$G
+.85	+53.78
10%	3%
FAT	$B
-.033	+203.26
10%	1%

- Only in a dispersal can you buy females of this kind, quality, and age with a numerical profile like this donor possesses with WW, YW, CW, $F, and $B in the top 1%; RADG and $G in the top 3%; $W in the top 4%; Marb in the top 5%; and REA in the top 10%. Lot 1 is an illustration of where the Triple D herd was headed, and how this sale, while a hard decision but necessary one for Triple D, presents such an opportunity for the buyers to accumulate the best genetics in this young herd prior to them reaching the age necessary to achieve full market value. This is truly a breed elite female and her embryo progeny are sure to be a sound investment for any operation.
- Bred natural service 5/3/18 to Baldridge Titan A139. Due 2/9/19.
- 7 Embryos sell on SmartAuctions.co

AAR Ten X 7008 SA - Sire of Lot 1

Baldridge Titan A139 - Service sire of Lot 1

BAF Rita T746 1009 - Lot 2

2 BAF Rita T746 1009

Birth Date: 2-15-2013 · Cow +17586880 · Tattoo: 1009

Poss Total Impact 745
#15885405 Poss Blackcap 5116
#TC Total 410
#*SS Objective T510 0T26
#Bon View New Design 208
+TC Erica Eileen 2047
#Connealy Lead On
Poss Blackcap 205
#SS Traveler 6807 T510
SS Miss Rita R011 7R8
#Bon View New Design 208
+GAR Precision 2309

Pine View SQR Rita T746
+15781521 +GAR 208 New Design L103

CARCASS EPD	$ VALUES
CW	$W
+34	+42.46
MARB	$F
+.89	+44.30
10%	
REA	$G
+.56	+51.01
25%	*4%*
FAT	$B
-.022	+126.42
10%	*25%*

DAM'S PRODUCTION RECORD	BWR	WWR	YWR
	3-94	3-95	2-87

	CED	BW	WW	YW	RADG	DOC	HP	CEM	Milk
EPDs	+10	+1.2	+57	+95	+.18	+20	+8.2	+14	+13
BREED RANK	*15%*		*20%*	*25%*		*20%*		*3%*	

- Carrying a 3123 x D174 sexed heifer pregnancy due 2/6/2019.

2P 3123 x D174 Pregnancy

Due Date: 2-6-2019 · Sexed Heifer Pregnancy

EWA High Weigh 3123 [RDF]
+*17816333 Edgewood Jaunty 128
*Plattemere Weigh Up K360
#Sitz Upward 307R
#Barbara of Plattemere 337
#+GAR New Design 5050
Edgewood Jaunty 935
#*Mytty In Focus [RDF]
#AAR Lady Kelton 5551
+*DSA High Objective 1016
*Dsa New Design 5050 1122

#*AAR Ten X 7008 SA
DDD TenX High Obj D174
*18613883 *DSA High Obj 1016 1122 1436

$ VALUES	
Sire $W	Dam $W
+72.79	+69.41
$F	$F
+121.40	+122.24
$G	$G
+57.44	+53.78
$B	$B
+191.48	+203.26

EPDs	CED	BW	WW	YW	RADG	DOC	HP	CEM	Milk	CW	MARB	REA	FAT
Sire	+3	+2.3	+84	+147	+.32	+28	+10.9	+5	+21	+61	+1.29	+.75	-.017
Dam	+2	+3.6	+85	+145	+.33	+7	+10.0	+10	+18	+70	+1.07	+.85	-.033

Pride Sar 1483 - Lot 3

4 SS Everelda Entense B1269 [OSF]

Birth Date: 12-18-2014 · Cow *18147729 · Tattoo: B1269

ZWT 75 Chancellor 1232
+*17165936
+*Angus Alliance Winchester975
+E&b 1483 Lady Scotchman 75
*ZWT Frontline 9062
ZWT Everelda Entense 1269
*17341954
+TCA Everelda 807U
#*N Bar Emulation EXT
+*Coleman Donna 386
#RR 9440 Scotch Cap 1483
Lady 183 Traveler 334
+*Duff Basic Instinct 6501
OCC Lady Blackcap 753L
#+OCC Emblazon 854E
+BSS Everelda Entense 66L

CARCASS EPD	$ VALUES
CW +1	$W +31.02
MARB +.43	$F +4.91
REA +.18	$G +33.72
FAT +.016	$B +48.80

DAM'S PRODUCTION RECORD	BWR	WWR	YWR
	2-102	2-103	N/A-N/A

	CED	BW	WW	YW	RADG	DOC	HP	CEM	Milk
EPDs	+9	+.2	+33	+52	+.14	+18	+10.1	+9	+21
BREED RANK	25%	25%							

3 Pride Sar 1483 [DDF]

Birth Date: 12-10-2013 · Cow 17854446 · Tattoo: 1483

GAR MC Total J6002
15514790
#TC Total 410
+Maplecrest Miss Wix A219
Braveheart 0104 of OSU SAR
Pride Sar 1204
15002549
Pride Sar 262
#Bon View New Design 208
#TC Erica Eileen 2047
#GAR Precision 1680
+Shadybrook Miss Wix 756 442G
Bando of Conanga 573
+OSU 2928 Empress 4177
+Leachman Rito Nugget B750
#Pride SAR10

CARCASS EPD	$ VALUES
CW +27	$W +35.50
MARB +.31	$F +30.54
REA +.37	$G +25.31
FAT +.029	$B +91.14

DAM'S PRODUCTION RECORD	BWR	WWR	YWR
	8-104	8-99	5-97

	CED	BW	WW	YW	RADG	DOC	HP	CEM	Milk
EPDs	+1	+1.7	+39	+75	+.18	+12	+10.7	+8	+27
BREED RANK									25%

- Carrying a 3123 x D174 sexed bull pregnancy due 2/6/2019.

4P 3123 x D174 Pregnancy

Due Date: 2-6-2019 · Sexed Bull Pregnancy

EWA High Weigh 3123 [RDF]
+*17816333
*Plattemere Weigh Up K360
Edgewood Jaunty 128
#*AAR Ten X 7008 SA
DDD TenX High Obj D174
*18613883
*DSA High Obj 1016 1122 1436
#Sitz Upward 307R
#Barbara of Plattemere 337
#+GAR New Design 5050
Edgewood Jaunty 935
#*Mytty In Focus [RDF]
#AAR Lady Kelton 5551
+*DSA High Objective 1016
*Dsa New Design 5050 1122

$ VALUES	Sire	Dam
$W	+72.79	+69.41
$F	+121.40	+122.24
$G	+57.44	+53.78
$B	+191.48	+203.26

EPDs	CED	BW	WW	YW	RADG	DOC	HP	CEM	Milk	CW	MARB	REA	FAT
Sire	+3	+2.3	+84	+147	+.32	+28	+10.9	+5	+21	+61	+1.29	+.75	-.017
Dam	+2	+3.6	+85	+145	+.33	+7	+10.0	+10	+18	+70	+1.07	+.85	-.033

- Carrying a 3123 x D174 sexed bull pregnancy due 2/6/2019.

3A DDD Ten X Pride Star E556

Birth Date: 11-18-2017 · Cow +*19031989 · Tattoo: E556

2 Bar CAF Ten X 304A
+*17587883
#*AAR Ten X 7008 SA
+*CAF 7S2 Design 5050 9305
GAR MC Total J6002
Pride Sar 1483
17854446
Pride Sar 1204
#*Mytty In Focus [RDF]
#AAR Lady Kelton 5551
#+GAR New Design 5050
+CAF 433 Solution 7S2
#TC Total 410
+Maplecrest Miss Wix A219
Braveheart 0104 of OSU SAR
Pride Sar 262

CARCASS EPD	$ VALUES
CW +30	$W +50.45
MARB +.46	$F +38.51
REA +.52	$G +34.16
FAT +.017	$B +104.06

DAM'S PRODUCTION RECORD	BWR	WWR	YWR
	N/A-N/A	N/A-N/A	N/A-N/A

	CED	BW	WW	YW	RADG	DOC	HP	CEM	Milk
EPDs	+12	-.9	+44	+84	+.18	+3	+12.7	+12	+33
BREED RANK	10%	10%					25%	15%	3%

- Sells open.

5 DSA 852 Confidence 1341 [DDC]

Birth Date: 9-11-2013 · Cow +*17599840 · Tattoo: 1341

Connealy Confidence 0100
#*16761479
Connealy Tobin
Becka Gala of Conanga 8281
#+GAR New Design 5050
DRMCTR 5050 Design 852
15993226
DRMCTR Objective 6J2
#Bon View New Design 208
Delia of Conanga 667
#Connealy Thunder [RDF]
Becka Lee of Conanga 37
#B/R New Design 036
GAR Precision 706
#*SS Objective T510 0T26
+DRMCTR Future Direction 4F12

CARCASS EPD	$ VALUES
CW +19	$W +57.98 15%
MARB +.61	$F +24.79
REA +.63 15%	$G +38.40
FAT +.065	$B +88.76

DAM'S PRODUCTION RECORD	BWR	WWR	YWR
	3-100	3-104	3-104

	CED	BW	WW	YW	RADG	DOC	HP	CEM	Milk
EPDs	+18	-1.3	+39	+70	+.15	+24	+13.2	+17	+35
BREED RANK	1%	5%				10%	10%	1%	2%

- Carrying a 3123 x D174 unsexed pregnancy due 12/19/2018.

3P 3123 x D174 Pregnancy

Due Date: 2-6-2019 · Sexed Bull Pregnancy

EWA High Weigh 3123 [RDF]
+*17816333
*Plattemere Weigh Up K360
Edgewood Jaunty 128
#*AAR Ten X 7008 SA
DDD TenX High Obj D174
*18613883
*DSA High Obj 1016 1122 1436
#Sitz Upward 307R
#Barbara of Plattemere 337
#+GAR New Design 5050
Edgewood Jaunty 935
#*Mytty In Focus [RDF]
#AAR Lady Kelton 5551
+*DSA High Objective 1016
*Dsa New Design 5050 1122

$ VALUES	Sire	Dam
$W	+72.79	+69.41
$F	+121.40	+122.24
$G	+57.44	+53.78
$B	+191.48	+203.26

EPDs	CED	BW	WW	YW	RADG	DOC	HP	CEM	Milk	CW	MARB	REA	FAT
Sire	+3	+2.3	+84	+147	+.32	+28	+10.9	+5	+21	+61	+1.29	+.75	-.017
Dam	+2	+3.6	+85	+145	+.33	+7	+10.0	+10	+18	+70	+1.07	+.85	-.033

5P 3123 x D174 Pregnancy

Due Date: 12-19-2018 · Unsexed Pregnancy

EWA High Weigh 3123 [RDF]
+*17816333
*Plattemere Weigh Up K360
Edgewood Jaunty 128
#*AAR Ten X 7008 SA
DDD TenX High Obj D174
*18613883
*DSA High Obj 1016 1122 1436
#Sitz Upward 307R
#Barbara of Plattemere 337
#+GAR New Design 5050
Edgewood Jaunty 935
#*Mytty In Focus [RDF]
#AAR Lady Kelton 5551
+*DSA High Objective 1016
*Dsa New Design 5050 1122

$ VALUES	Sire	Dam
$W	+72.79	+69.41
$F	+121.40	+122.24
$G	+57.44	+53.78
$B	+191.48	+203.26

EPDs	CED	BW	WW	YW	RADG	DOC	HP	CEM	Milk	CW	MARB	REA	FAT
Sire	+3	+2.3	+84	+147	+.32	+28	+10.9	+5	+21	+61	+1.29	+.75	-.017
Dam	+2	+3.6	+85	+145	+.33	+7	+10.0	+10	+18	+70	+1.07	+.85	-.033

6P 3123 x D174 Pregnancy

Due Date: 12-19-2018 · Unsexed Pregnancy Commercial Recipient R3189

7P 3123 x D174 Pregnancy

Due Date: 12-19-2018 · Unsexed Pregnancy Commercial Recipient R3333

*Plattemere Weigh Up K360
EWA High Weigh 3123 [RDF]
+*17816333 Edgewood Jaunty 128

#*AAR Ten X 7008 SA
DDD TenX High Obj D174
*18613883 *DSA High Obj 1016 1122 1436

#Sitz Upward 307R
#Barbara of Plattemere 337
#+GAR New Design 5050
Edgewood Jaunty 935
#*Mytty In Focus [RDF]
#AAR Lady Kelton 5551
+*DSA High Objective 1016
*Dsa New Design 5050 1122

$ VALUES	Sire $W	Dam $W
	+72.79	+69.41
$F	+121.40	+122.24
$G	+57.44	+53.78
$B	+191.48	+203.26

EPDs	CED	BW	WW	YW	RADG	DOC	HP	CEM	Milk	CW	MARB	REA	FAT
Sire	+3	+2.3	+84	+147	+.32	+28	+10.9	+5	+21	+61	+1.29	+.75	-.017
Dam	+2	+3.6	+85	+145	+.33	+7	+10.0	+10	+18	+70	+1.07	+.85	-.033

8 DDD Heiress D113 [DDP]

Birth Date: 2-14-2016 · Cow *18449545 · Tattoo: D113

#CRA Bextor 872 5205 608
GAR Prophet
#+*16295688 +GAR Objective 1885

#*Connealy Consensus 7229
SVA Heiress 3005
17666438 +SVA Heiress 6545

#BAR Ext Traveler 205
Cra Lady Jaye 608 498 S Easy
#*SS Objective T510 0T26
GAR 1407 New Design 2232
#*Connealy Consensus
Blue Lilly of Conanga 16
#+*WCC Special Design L309
SVA Heiress 1103

CARCASS EPD	$ VALUES
CW	$W
+36	+44.17
MARB	$F
+1.16	+39.60
2%	
REA	$G
+.41	+51.91
3%	
FAT	$B
+.022	+130.01
	20%

DAM'S PRODUCTION RECORD	BWR	WWR	YWR
	1-116	1-92	N/A-N/A

	CED	BW	WW	YW	RADG	DOC	HP	CEM	Milk
EPDs	+5	+3.4	+55	+92	+.14	+15	+7.0	+12	+19
BREED RANK			25%					15%	

- Carrying a C251 x D174 sexed heifer pregnancy due 5/15/2019.

8A DDD TenX Heiress F855 [DDP]

Birth Date: 5-29-2018 · Cow 19131015 · Tattoo: F855

#*AAR Ten X 7008 SA
2 Bar CAF Ten X 304A
+*17587883 +*CAF 7S2 Design 5050 9305

#+*GAR Prophet
DDD Heiress D113
*18449545 SVA Heiress 3005

#*Mytty In Focus [RDF]
#AAR Lady Kelton 5551
#+GAR New Design 5050
+CAF 433 Solution 7S2
#CRA Bextor 872 5205 608
+GAR Objective 1885
#*Connealy Consensus 7229
+SVA Heiress 6545

CARCASS EPD	$ VALUES
CW	$W
I+37	+50.00
MARB	$F
I+1.05	+56.99
10%	
REA	$G
I+.53	+51.76
5%	
FAT	$B
I+.008	+140.22
	25%

DAM'S PRODUCTION RECORD	BWR	WWR	YWR
	1-108	N/A-N/A	N/A-N/A

	CED	BW	WW	YW	RADG	DOC	HP	CEM	Milk
EPDs	+9	+1.8	+55	+98	I+.21	I+12	I+9.7	+11	+24
BREED RANK	25%							20%	

- Sells open.

8P C251 x D174 Pregnancy

Due Date: 5-15-2019 · Sexed Heifer Pregnancy

+baldridge Xpand x743
Baldridge Colonel C251
+*18493773 *Baldridge Isabel Y69

#*AAR Ten X 7008 SA
DDD TenX High Obj D174
*18613883 *DSA High Obj 1016 1122 1436

#*Hoover Dam
Baldridge Queen S87
#*Styles Upgrade J59
+Baldridge Isabel T935
#*Mytty In Focus [RDF]
#AAR Lady Kelton 5551
+*DSA High Objective 1016
*Dsa New Design 5050 1122

$ VALUES	Sire $W	Dam $W
	+60.41	+69.41
$F	+78.73	+122.24
$G	+49.32	+53.78
$B	+154.43	+203.26

EPDs	CED	BW	WW	YW	RADG	DOC	HP	CEM	Milk	CW	MARB	REA	FAT
Sire	+2	+1.6	+66	+120	+.23	+29	+10.5	+7	+22	+49	+.72	+1.08	-.035
Dam	+2	+3.6	+85	+145	+.33	+7	+10.0	+10	+18	+70	+1.07	+.85	-.033

9P C251 x D174 Pregnancy

Due Date: 3-27-2019 · Sexed Heifer Pregnancy Commercial Recipient R3160

+baldridge Xpand x743
Baldridge Colonel C251
+*18493773 *Baldridge Isabel Y69

#*AAR Ten X 7008 SA
DDD TenX High Obj D174
*18613883 *DSA High Obj 1016 1122 1436

#*Hoover Dam
Baldridge Queen S87
#*Styles Upgrade J59
+Baldridge Isabel T935
#*Mytty In Focus [RDF]
#AAR Lady Kelton 5551
+*DSA High Objective 1016
*Dsa New Design 5050 1122

$ VALUES	Sire $W	Dam $W
	+60.41	+69.41
$F	+78.73	+122.24
$G	+49.32	+53.78
$B	+154.43	+203.26

EPDs	CED	BW	WW	YW	RADG	DOC	HP	CEM	Milk	CW	MARB	REA	FAT
Sire	+2	+1.6	+66	+120	+.23	+29	+10.5	+7	+22	+49	+.72	+1.08	-.035
Dam	+2	+3.6	+85	+145	+.33	+7	+10.0	+10	+18	+70	+1.07	+.85	-.033

10 RRR Blackcap R0016

Birth Date: 1-13-2016 · Cow 18502179 · Tattoo: R0016

#*Connealy Consensus 7229
Connealy Comrade 1385
*17031465 Happy Gee of Conanga 919

#*Hoover Dam
Pine View/KB Blackcap Y052
+*16970372 +*Pine View Blackcap W060

#*Connealy Consensus
Blue Lilly of Conanga 16
#+GAR New Design 5050
+Hap Gina of Conanga 260 4965
#*SydGen CC&7
#Erica of Ellston C124
#*SS Objective T510 0T26
+Pine View Blackcap T758

CARCASS EPD	$ VALUES
CW	$W
I+24	+59.45
	15%
MARB	$F
I+.72	+51.93
REA	$G
I+.49	+45.36
	15%
FAT	$B
I-.001	+106.15

DAM'S PRODUCTION RECORD	BWR	WWR	YWR
	2-104	2-109	2-109

	CED	BW	WW	YW	RADG	DOC	HP	CEM	Milk
EPDs	I+13	I-.6	I+48	I+92	I+.23	I+27	I+7.5	I+7	I+31
BREED RANK	5%	15%				10%			10%

- Carrying a C251 x D174 sexed heifer pregnancy due 5/15/2019.

10P C251 x D174 Pregnancy

Due Date: 5-15-2019 · Sexed Heifer Pregnancy

+baldridge Xpand x743
Baldridge Colonel C251
+*18493773 *Baldridge Isabel Y69

#*AAR Ten X 7008 SA
DDD TenX High Obj D174
*18613883 *DSA High Obj 1016 1122 1436

#*Hoover Dam
Baldridge Queen S87
#*Styles Upgrade J59
+Baldridge Isabel T935
#*Mytty In Focus [RDF]
#AAR Lady Kelton 5551
+*DSA High Objective 1016
*Dsa New Design 5050 1122

$ VALUES	Sire $W	Dam $W
	+60.41	+69.41
$F	+78.73	+122.24
$G	+49.32	+53.78
$B	+154.43	+203.26

EPDs	CED	BW	WW	YW	RADG	DOC	HP	CEM	Milk	CW	MARB	REA	FAT
Sire	+2	+1.6	+66	+120	+.23	+29	+10.5	+7	+22	+49	+.72	+1.08	-.035
Dam	+2	+3.6	+85	+145	+.33	+7	+10.0	+10	+18	+70	+1.07	+.85	-.033

Baldridge Colonel C251 - Sire of Lots 8P and 10P

D174 Progeny

CCC Alliance Queen 365 - Lot 11

14 SVA Pride 3316 [OHP]

Birth Date: 9-16-2013 · Cow 17885749 · Tattoo: 3316

AAR Ten X 7008 SA
#*15719841
#*Mytty In Focus [RDF]
#AAR Lady Kelton 5551
#SAF Focus of ER
Mytty Countess 906
SAV Adaptor 2213
+HSAF Lady Kelton 504B

SVA Pride 0342
16988213
#*SAV Final Answer 0035 [RDF]
SVA Pride 4139
#Sitz Traveler 8180
SAV Emulous 8145
#+B/R New Frontier 095
SVA Pridista 2106

CARCASS EPD	$ VALUES
CW	$W
+26	+39.85
MARB	$F
+.77	+36.41
15%	
REA	$G
+.28	+43.83
	15%
FAT	$B
+.011	+105.20

DAM'S PRODUCTION RECORD	BWR	WWR	YWR
	2-102	2-90	2-86

	CED	BW	WW	YW	RADG	DOC	HP	CEM	Milk
EPDs	+8	+.1	+48	+84	N/A	N/A	N/A	+11	+19
BREED RANK		20%						20%	

- Carrying a C251 x D174 unsexed pregnancy due 3/27/2019.

11 CCC Alliance Queen 365 [DDF]

Birth Date: 11-19-2013 · Cow 17886473 · Tattoo: 365

Limestone Alliance W944
+16811596
#Sitz Alliance 6595
+BC Mignonne's Lola 4151
#Sitz Traveler 8180
#Sitz Barbaramere Jet 2698
OCC Legend 616L

CCC Miss Queen 131E
*17143030
Gibbet Hill Mignonne E37
+*Cabin Creek Bigmoney 8009
+Cabin Creek Queen 5118
#Stevenson Moneymaker R185
+Bohi 112 BlackCap 5002
#Bon View New Design 1407 [RDF]
Gilbreath Queen Cap 821

CARCASS EPD	$ VALUES
CW	$W
I+27	+43.97
MARB	$F
I+.48	+48.08
REA	$G
I+.13	+30.34
FAT	$B
I+.032	+101.42

DAM'S PRODUCTION RECORD	BWR	WWR	YWR
	1-103	1-104	N/A-N/A

	CED	BW	WW	YW	RADG	DOC	HP	CEM	Milk
EPDs	+8	+1.2	+46	+86	I+.22	I+7	I+9.9	+9	+25
BREED RANK									

- Sells open.

14P C251 x D174 Pregnancy

Due Date: 3-27-2019 · Unsexed Pregnancy

Baldridge Colonel C251
+*18493773
+baldridge Xpand x743
*Baldridge Isabel Y69
#*Hoover Dam
Baldridge Queen S87
#*Styles Upgrade J59
+Baldridge Isabel T935

DDD TenX High Obj D174
*18613883
#*AAR Ten X 7008 SA
*DSA High Obj 1016 1122 1436
#*Mytty In Focus [RDF]
#AAR Lady Kelton 5551
+*DSA High Objective 1016
*Dsa New Design 5050 1122

$ VALUES	Sire	Dam
$W	+60.41	+69.41
$F	+78.73	+122.24
$G	+49.32	+53.78
$B	+154.43	+203.26

	CED	BW	WW	YW	RADG	DOC	HP	CEM	Milk	CW	MARB	REA	FAT
EPDs Sire	+2	+1.6	+66	+120	+.23	+29	+10.5	+7	+22	+49	+.72	+1.08	-.035
Dam	+2	+3.6	+85	+145	+.33	+7	+10.0	+10	+18	+70	+1.07	+.85	-.033

11A DDD High Obj Colonel F902

Birth Date: 9-15-2018 · Bull +19238126 · Tattoo: F902

Baldridge Colonel C251
+*18493773
+baldridge Xpand x743
*Baldridge Isabel Y69
#*Hoover Dam
Baldridge Queen S87
#*Styles Upgrade J59
+Baldridge Isabel T935

DDD TenX High Obj D174
*18613883
#*AAR Ten X 7008 SA
*DSA High Obj 1016 1122 1436
#*Mytty In Focus [RDF]
#AAR Lady Kelton 5551
+*DSA High Objective 1016
*Dsa New Design 5050 1122

CARCASS EPD	$ VALUES
CW	$W
I+59	+68.93
10%	10%
MARB	$F
I+.90	+100.80
15%	3%
REA	$G
I+.97	+52.32
4%	5%
FAT	$B
I-.034	+180.27
5%	2%

DAM'S PRODUCTION RECORD	BWR	WWR	YWR
	N/A-N/A	N/A-N/A	N/A-N/A

	CED	BW	WW	YW	RADG	DOC	HP	CEM	Milk
EPDs	I+2	I+2.6	I+76	I+133	I+.28	I+18	I+10.3	I+9	I+20
BREED RANK			2%	2%	15%				

15 Princess 3440 of Dalebanks

Birth Date: 9-25-2013 · Cow 17837077 · Tattoo: 3440

SAV Bismarck 5682 [RDF]
#+15109865
#+*GAR Grid Maker
SAV Abigale 0451
#GDAR Traveler 044
GAR Precision 2536
#Schoenes Fix It 826
SAV Abigale 6062

Princess 1314 of Dalebanks
17241260
#Woodhill Mainline
Princess 9850 of Dalebanks
#Connealy Danny Boy
#Woodhill Blackbird 1288-138K
#*Mytty In Focus [RDF]
#Princess 6809 of Dalebanks

CARCASS EPD	$ VALUES
CW	$W
I+30	+37.58
MARB	$F
I+.14	+27.75
REA	$G
I+.51	+18.29
FAT	$B
I+.015	+86.85

DAM'S PRODUCTION RECORD	BWR	WWR	YWR
	2-97	2-87	N/A-N/A

	CED	BW	WW	YW	RADG	DOC	HP	CEM	Milk
EPDs	+8	+1.0	+45	+78	N/A	I+9	I+10.9	+11	+18
BREED RANK								20%	

- Carrying a C251 x D174 unsexed pregnancy due 3/27/2019.

12P C251 x D174 Pregnancy

Due Date: 5-15-2019 · Sexed Bull Pregnancy Commercial Recipient R3153

13P C251 x D174 Pregnancy

Due Date: 5-15-2019 · Sexed Bull Pregnancy Commercial Recipient R3210

Baldridge Colonel C251
+*18493773
+baldridge Xpand x743
*Baldridge Isabel Y69
#*Hoover Dam
Baldridge Queen S87
#*Styles Upgrade J59
+Baldridge Isabel T935

DDD TenX High Obj D174
*18613883
#*AAR Ten X 7008 SA
*DSA High Obj 1016 1122 1436
#*Mytty In Focus [RDF]
#AAR Lady Kelton 5551
+*DSA High Objective 1016
*Dsa New Design 5050 1122

$ VALUES	Sire	Dam
$W	+60.41	+69.41
$F	+78.73	+122.24
$G	+49.32	+53.78
$B	+154.43	+203.26

	CED	BW	WW	YW	RADG	DOC	HP	CEM	Milk	CW	MARB	REA	FAT
EPDs Sire	+2	+1.6	+66	+120	+.23	+29	+10.5	+7	+22	+49	+.72	+1.08	-.035
Dam	+2	+3.6	+85	+145	+.33	+7	+10.0	+10	+18	+70	+1.07	+.85	-.033

15P C251 x D174 Pregnancy

Due Date: 3-27-2019 · Unsexed Pregnancy

Baldridge Colonel C251
+*18493773
+baldridge Xpand x743
*Baldridge Isabel Y69
#*Hoover Dam
Baldridge Queen S87
#*Styles Upgrade J59
+Baldridge Isabel T935

DDD TenX High Obj D174
*18613883
#*AAR Ten X 7008 SA
*DSA High Obj 1016 1122 1436
#*Mytty In Focus [RDF]
#AAR Lady Kelton 5551
+*DSA High Objective 1016
*Dsa New Design 5050 1122

$ VALUES	Sire	Dam
$W	+60.41	+69.41
$F	+78.73	+122.24
$G	+49.32	+53.78
$B	+154.43	+203.26

	CED	BW	WW	YW	RADG	DOC	HP	CEM	Milk	CW	MARB	REA	FAT
EPDs Sire	+2	+1.6	+66	+120	+.23	+29	+10.5	+7	+22	+49	+.72	+1.08	-.035
Dam	+2	+3.6	+85	+145	+.33	+7	+10.0	+10	+18	+70	+1.07	+.85	-.033

16P C251 x D174 Pregnancy

Due Date: 3-27-2019 · Unsexed Pregnancy Commercial Recipient R3242

17P C251 x D174 Pregnancy

Due Date: 3-27-2019 · Unsexed Pregnancy Commercial Recipient A71

18P C251 x D174 Pregnancy

Due Date: 3-27-2019 · Unsexed Pregnancy Commercial Recipient D145

Baldridge Colonel C251
+*18493773 +baldridge Xpand x743 *Baldridge Isabel Y69 #*Hoover Dam Baldridge Queen S87 #*Styles Upgrade J59 +Baldridge Isabel T935

DDD TenX High Obj D174
*18613883 #*AAR Ten X 7008 SA *DSA High Obj 1016 1122 1436 #*Mytty In Focus [RDF] #AAR Lady Kelton 5551 +*DSA High Objective 1016 *Dsa New Design 5050 1122

$ VALUES	
Sire $W	Dam $W
+60.41	+69.41
$F	$F
+78.73	+122.24
$G	$G
+49.32	+53.78
$B	$B
+154.43	+203.26

EPDs	CED	BW	WW	YW	RADG	DOC	HP	CEM	Milk	CW	MARB	REA	FAT
Sire	+2	+1.6	+66	+120	+.23	+29	+10.5	+7	+22	+49	+.72	+1.08	-.035
Dam	+2	+3.6	+85	+145	+.33	+7	+10.0	+10	+18	+70	+1.07	+.85	-.033

19P A139 x D174 Pregnancy

Due Date: 2-6-2019 · Sexed Heifer Pregnancy Commercial Recipient RB409P

Baldridge Titan A139
+*17821946 *Baldridge Waylon W34 Baldridge Forever Lady T269 #*+GAR-EGL Protege *Baldridge Blackcap T163 Baldridge Rapid R31 Baldridge Forever Lady P164

DDD TenX High Obj D174
*18613883 #*AAR Ten X 7008 SA *DSA High Obj 1016 1122 1436 #*Mytty In Focus [RDF] #AAR Lady Kelton 5551 +*DSA High Objective 1016 *Dsa New Design 5050 1122

$ VALUES	
Sire $W	Dam $W
+55.93	+69.41
$F	$F
+90.68	+122.24
$G	$G
+47.60	+53.78
$B	$B
+151.08	+203.26

EPDs	CED	BW	WW	YW	RADG	DOC	HP	CEM	Milk	CW	MARB	REA	FAT
Sire	+6	+.6	+72	+128	+.16	+18	+9.5	+11	+11	+46	+.99	+.64	+.040
Dam	+2	+3.6	+85	+145	+.33	+7	+10.0	+10	+18	+70	+1.07	+.85	-.033

20 DDD Heiress D134 [DDP]

Birth Date: 3-22-2016 · Cow 18443975 · Tattoo: D134

McKellar Legend 3320
+*17847324 #*Connealy Consensus 7229 +*Mc Tara Queen 9098 #*Connealy Consensus Blue Lilly of Conanga 16 #*Connealy Forward Queen Mia of Conanga 5983

SVA Heiress 3009
17936977 #*SAV Final Answer 0035 [RDF] +SVA Heiress 7572 #Sitz Traveler 8180 SAV Emulous 8145 #Bon View New Design 1407 [RDF] SVA Heiress 1103

CARCASS EPD	$ VALUES
CW	$W
+40	+58.72
	15%
MARB	$F
+.94	+38.16
15%	
REA	$G
+.24	+42.28
	25%
FAT	$B
+.048	+122.93

DAM'S PRODUCTION RECORD	BWR	WWR	YWR
	2-99	1-100	N/A-N/A

ISOK

EPDs	CED	BW	WW	YW	RADG	DOC	HP	CEM	Milk
	+12	-1.0	+51	+93	+.12	+9	+11.0	+11	+27
BREED RANK	10%	10%						20%	25%

- Carrying a A139 x D174 sexed bull pregnancy due 2/6/2019.

20P A139 x D174 Pregnancy

Due Date: 2-6-2019 · Sexed Bull Pregnancy

Baldridge Titan A139
+*17821946 *Baldridge Waylon W34 Baldridge Forever Lady T269 #*+GAR-EGL Protege *Baldridge Blackcap T163 Baldridge Rapid R31 Baldridge Forever Lady P164

DDD TenX High Obj D174
*18613883 #*AAR Ten X 7008 SA *DSA High Obj 1016 1122 1436 #*Mytty In Focus [RDF] #AAR Lady Kelton 5551 +*DSA High Objective 1016 *Dsa New Design 5050 1122

$ VALUES	
Sire $W	Dam $W
+55.93	+69.41
$F	$F
+90.68	+122.24
$G	$G
+47.60	+53.78
$B	$B
+151.08	+203.26

EPDs	CED	BW	WW	YW	RADG	DOC	HP	CEM	Milk	CW	MARB	REA	FAT
Sire	+6	+.6	+72	+128	+.16	+18	+9.5	+11	+11	+46	+.99	+.64	+.040
Dam	+2	+3.6	+85	+145	+.33	+7	+10.0	+10	+18	+70	+1.07	+.85	-.033

21 SS Lady A182

Birth Date: 9-21-2013 · Cow 17868202 · Tattoo: A182

PAR B Purple Kat 781
*17287238 #*SAV Final Answer 0035 [RDF] #PAR B Primrose N 884 +GAR 1407 New Design A554

SS Lady Y152
17083839 #Sitz Traveler 8180 SAV Emulous 8145 #Baldridge Navigator N5 +PAR B Primrose 6784 #Bon View New Design 1407 [RDF] +GAR Pinnacle 1630 #Larks Canyon 74D4 Nemeth Canyon Cynthia 174 #Larks Canyon 74D4 Cynthia of Westwind 174

CARCASS EPD	$ VALUES
CW	$W
+30	+42.40
MARB	$F
+.64	+55.40
25%	25%
REA	$G
+.53	+41.90
25%	20%
FAT	$B
+.006	+120.32

DAM'S PRODUCTION RECORD	BWR	WWR	YWR
	3-98	2-101	1-99

EPDs	CED	BW	WW	YW	RADG	DOC	HP	CEM	Milk
	+5	+1.9	+50	+92	I+.24	I+13	I+6.5	+9	+24
BREED RANK					20%				

- Carrying a A139 x D174 sexed bull pregnancy due 2/6/2019.

21P A139 x D174 Pregnancy

Due Date: 2-6-2019 · Sexed Bull Pregnancy

Baldridge Titan A139
+*17821946 *Baldridge Waylon W34 Baldridge Forever Lady T269 #*+GAR-EGL Protege *Baldridge Blackcap T163 Baldridge Rapid R31 Baldridge Forever Lady P164

DDD TenX High Obj D174
*18613883 #*AAR Ten X 7008 SA *DSA High Obj 1016 1122 1436 #*Mytty In Focus [RDF] #AAR Lady Kelton 5551 +*DSA High Objective 1016 *Dsa New Design 5050 1122

$ VALUES	
Sire $W	Dam $W
+55.93	+69.41
$F	$F
+90.68	+122.24
$G	$G
+47.60	+53.78
$B	$B
+151.08	+203.26

EPDs	CED	BW	WW	YW	RADG	DOC	HP	CEM	Milk	CW	MARB	REA	FAT
Sire	+6	+.6	+72	+128	+.16	+18	+9.5	+11	+11	+46	+.99	+.64	+.040
Dam	+2	+3.6	+85	+145	+.33	+7	+10.0	+10	+18	+70	+1.07	+.85	-.033

22P A139 x D174 Pregnancy

Due Date: 2-6-2019 · Sexed Bull Pregnancy Commercial Recipient R3288

Baldridge Titan A139
+*17821946 *Baldridge Waylon W34 Baldridge Forever Lady T269 #*+GAR-EGL Protege *Baldridge Blackcap T163 Baldridge Rapid R31 Baldridge Forever Lady P164

DDD TenX High Obj D174
*18613883 #*AAR Ten X 7008 SA *DSA High Obj 1016 1122 1436 #*Mytty In Focus [RDF] #AAR Lady Kelton 5551 +*DSA High Objective 1016 *Dsa New Design 5050 1122

$ VALUES	
Sire $W	Dam $W
+55.93	+69.41
$F	$F
+90.68	+122.24
$G	$G
+47.60	+53.78
$B	$B
+151.08	+203.26

EPDs	CED	BW	WW	YW	RADG	DOC	HP	CEM	Milk	CW	MARB	REA	FAT
Sire	+6	+.6	+72	+128	+.16	+18	+9.5	+11	+11	+46	+.99	+.64	+.040
Dam	+2	+3.6	+85	+145	+.33	+7	+10.0	+10	+18	+70	+1.07	+.85	-.033

DDD Heiress D134 - Lot 20

23 CCC Georgina 371 [DDF]

Birth Date: 12-19-2013 · Cow 17886476 · Tattoo: 371

#Sitz Upward 307R
EXAR Upward 5070B
+16740105 EXAR Blackcap C 4585
*SAV Brave 8320
Champion Hill Georgina 7789
+*16796608 +Champion Hill Georgina 4402

#*Connealy Onward
Sitz Henrietta Pride 81M
#BR Midland
+EXAR Blackcap 2924
#+SAV Mandan 5664
#+SAV May 2397
#+GAR Integrity
+CHAMPION HILL Georgina 2121

CARCASS EPD	$ VALUES
CW	$W
+38	+46.06
25%	
MARB	$F
+.48	+39.18
REA	$G
+.62	+37.22
15%	
FAT	$B
-.015	+118.43
15%	

DAM'S PRODUCTION RECORD	BWR	WWR	YWR
	2-95	2-100	N/A-N/A

	CED	BW	WW	YW	RADG	DOC	HP	CEM	Milk
EPDs	+8	+1.8	+49	+90	+.19	+1	+10.8	+7	+25
BREED RANK									

- Carrying a A139 x D174 unsexed pregnancy due 3/27/2019.

24P D146 x D174 Pregnancy

Due Date: 3-27-2019 · Sexed Heifer Pregnancy

25P D145 X D147 Pregnancy

Due Date: 2-6-2019 · Sexed Heifer Pregnancy Commercial Recipient R3187

+*Baldridge Titan A139
Bear Creek Titanium D146
+*18568344 +*Chair Rock Complete 1149
#*AAR Ten X 7008 SA
DDD TenX High Obj D174
*18613883 *DSA High Obj 1016 1122 1436

*Baldridge Waylon W34
Baldridge Forever Lady T269
#*Summitcrest Complete 1P55 [RDF]
+GAR Objective 1885
#*Mytty In Focus [RDF]
#AAR Lady Kelton 5551
+*DSA High Objective 1016
*Dsa New Design 5050 1122

$ VALUES	
Sire $W	Dam $W
+63.19	+69.41
$F	$F
+93.67	+122.24
$G	$G
+45.45	+53.78
$B	$B
+155.66	+203.26

EPDs	CED	BW	WW	YW	RADG	DOC	HP	CEM	Milk	CW	MARB	REA	FAT
Sire	+10	-.5	+65	+127	+.21	+29	+12.1	+7	+24	+50	+.80	+.79	+.019
Dam	+2	+3.6	+85	+145	+.33	+7	+10.0	+10	+18	+70	+1.07	+.85	-.033

23A DDD Georgiana Ten X F771

Birth Date: 3-20-2018 · Bull 19130995 · Tattoo: F771

#*AAR Ten X 7008 SA
2 Bar CAF Ten X 304A
+*17587883 +*CAF 7S2 Design 5050 9305
+EXAR Upward 5070B
CCC Georgina 371
17886476 +*Champion Hill Georgina 7789

#*Mytty In Focus [RDF]
#AAR Lady Kelton 5551
#+GAR New Design 5050
+CAF 433 Solution 7S2
#Sitz Upward 307R
EXAR Blackcap C 4585
*SAV Brave 8320
+Champion Hill Georgina 4402

CARCASS EPD	$ VALUES
CW	$W
+26	+35.95
MARB	$F
+.59	+32.95
REA	$G
+.61	+44.34
20%	
FAT	$B
-.040	+106.23
4%	

DAM'S PRODUCTION RECORD	BWR	WWR	YWR
	2-92	1-104	1-105

	CED	BW	WW	YW	RADG	DOC	HP	CEM	Milk
EPDs	+10	+.8	+42	+79	+.24	+12	+11.9	+6	+18
BREED RANK	20%								

26 SS Erica A612 [DDC]

Birth Date: 10-1-2013 · Cow 17868162 · Tattoo: A612

#*LCC New Standard
HAYNES Gold Standard 127
17060609 #HAYNES Ideal 5216 927-B09
Coleman Midland 406
SS Westwind Lady R361
15645281 NAR1 Kind 4107

#Bon View New Design 1407 [RDF]
LCC Sunset K3118
#SAV Legacy 5216
HAYNES Lead On Ideal T736
#BR Midland
+Coleman Blackbird 115
Hoff One of a Kind 835 1351
Westwind Sharon DJH 4107

CARCASS EPD	$ VALUES
CW	$W
I+30	+52.40
MARB	$F
I+.64	+48.49
REA	$G
I+.33	+41.36
FAT	$B
I-.010	+118.78
25%	

DAM'S PRODUCTION RECORD	BWR	WWR	YWR
	6-98	6-96	3-98

	CED	BW	WW	YW	RADG	DOC	HP	CEM	Milk
EPDs	I+6	I+1.6	I+50	I+88	I+.24	I+3	I+8.7	I+8	I+27
BREED RANK									25%

23P A139 x D174 Pregnancy

Due Date: 3-27-2019 · Unsexed Pregnancy

*Baldridge Waylon W34
Baldridge Titan A139
+*17821946 Baldridge Forever Lady T269
#*AAR Ten X 7008 SA
DDD TenX High Obj D174
*18613883 *DSA High Obj 1016 1122 1436

#+*GAR-EGL Protege
*Baldridge Blackcap T163
Baldridge Rapid R31
Baldridge Forever Lady P164
#*Mytty In Focus [RDF]
#AAR Lady Kelton 5551
+*DSA High Objective 1016
*Dsa New Design 5050 1122

$ VALUES	
Sire $W	Dam $W
+55.93	+69.41
$F	$F
+90.68	+122.24
$G	$G
+47.60	+53.78
$B	$B
+151.08	+203.26

EPDs	CED	BW	WW	YW	RADG	DOC	HP	CEM	Milk	CW	MARB	REA	FAT
Sire	+6	+.6	+72	+128	+.16	+18	+9.5	+11	+11	+46	+.99	+.64	+.040
Dam	+2	+3.6	+85	+145	+.33	+7	+10.0	+10	+18	+70	+1.07	+.85	-.033

26A DDD High Obj Colonel F903

Birth Date: 9-16-2018 · Bull +19235190 · Tattoo: F903

+*Baldridge Titan A139
Bear Creek Titanium D146
+*18568344 +*Chair Rock Complete 1149
#*AAR Ten X 7008 SA
DDD TenX High Obj D174
*18613883 *DSA High Obj 1016 1122 1436

*Baldridge Waylon W34
Baldridge Forever Lady T269
#*Summitcrest Complete 1P55 [RDF]
+GAR Objective 1885
#*Mytty In Focus [RDF]
#AAR Lady Kelton 5551
+*DSA High Objective 1016
*Dsa New Design 5050 1122

CARCASS EPD	$ VALUES
CW	$W
I+60	+69.46
5%	10%
MARB	$F
I+.94	+107.79
10%	2%
REA	$G
I+.82	+50.06
10%	10%
FAT	$B
I-.007	+181.10
25%	2%

DAM'S PRODUCTION RECORD	BWR	WWR	YWR
	N/A-N/A	N/A-N/A	N/A-N/A

	CED	BW	WW	YW	RADG	DOC	HP	CEM	Milk
EPDs	I+6	I+1.6	I+75	I+136	I+.27	I+18	I+11.1	I+9	I+21
BREED RANK			3%	2%	15%				

24 DDD Lady C208

Birth Date: 10-15-2015 · Cow 18286734 · Tattoo: C208

#*AAR Ten X 7008 SA
2 Bar CAF Ten X 304A
+*17587883 +*CAF 7S2 Design 5050 9305
*PAR B Purple Kat 781
SS Lady A182
17868202 SS Lady Y152

#*Mytty In Focus [RDF]
#AAR Lady Kelton 5551
#+GAR New Design 5050
+CAF 433 Solution 7S2
#*SAV Final Answer 0035 [RDF]
#PAR B Primrose N 884
+GAR 1407 New Design A554
Nemeth Canyon Cynthia 174

CARCASS EPD	$ VALUES
CW	$W
+41	+51.04
20%	25%
MARB	$F
+.73	+66.87
20%	15%
REA	$G
+.69	+45.51
10%	15%
FAT	$B
-.005	+143.67
25%	10%

DAM'S PRODUCTION RECORD	BWR	WWR	YWR
	1-106	1-111	1-109

	CED	BW	WW	YW	RADG	DOC	HP	CEM	Milk
EPDs	+9	+1.0	+57	+104	N/A	N/A	N/A	+10	+27
BREED RANK	20%		20%	15%					25%

- Carrying a D146 x D174 sexed heifer pregnancy due 2/6/2019 or carrying a natural service calf by D011 due 2/23/19.

27 SS Erica B210 [OSF]

Birth Date: 10-9-2014 · Cow *18024175 · Tattoo: B210

#*EF Complement 8088
MR Complement 4400
*17143606 +*EF Rita 9414
*SS Cowboy X504
SS Erica Z84
*17238933 Hillhouse Erica 8060

#Basin Franchise P142
+EF Everelda Entense 6117
#TC Total 410
GAR Retail Product 1712
*SS SQR Tank T32
SS Queen Lass 504
#*SS Objective T510 0T26
Hillhouse Erica 3144

CARCASS EPD	$ VALUES
CW	$W
+25	+42.43
MARB	$F
+.79	+29.08
15%	
REA	$G
+.61	+48.29
15%	10%
FAT	$B
-.001	+107.06

DAM'S PRODUCTION RECORD	BWR	WWR	YWR
	3-98	2-84	N/A-N/A

	CED	BW	WW	YW	RADG	DOC	HP	CEM	Milk
EPDs	+8	+.8	+47	+79	+.17	+15	+7.4	+12	+21
BREED RANK								15%	

- Carrying a D146 x D174 sexed bull pregnancy due 2/6/2019.

27A DDD Erica Tenx F758

Birth Date: 3-10-2018 · Bull 19130990 · Tattoo: F758

2 Bar CAF Ten X 304A
+*17587883 +*CAF 7S2 Design 5050 9305
#*AAR Ten X 7008 SA
#*Mytty In Focus [RDF]
#AAR Lady Kelton 5551
#+GAR New Design 5050
+CAF 433 Solution 7S2
#*EF Complement 8088
*MR Complement 4400
+*EF Rita 9414
SS Erica B210
*18024175 *SS Erica Z84
*SS Cowboy X504
Hillhouse Erica 8060

CARCASS EPD	$ VALUES
CW	$W
I+31	+49.23
MARB	$F
I+.86	+36.00
15%	
REA	$G
I+.63	+49.78
	10%
FAT	$B
I-.004	+124.91

DAM'S PRODUCTION RECORD	BWR	WWR	YWR
	1-78	N/A-N/A	N/A-N/A

	CED	BW	WW	YW	RADG	DOC	HP	CEM	Milk
EPDs	+15	-2.5	+46	+81	I+.23	I+12	I+9.9	+14	+25
BREED RANK	2%	2%						4%	

28 SS Erica B675 [DDC-OSF]

Birth Date: 10-20-2014 · Cow *18051901 · Tattoo: B675

GAR Progression
+*16290880 *GAR Objective 2345
#*GAR Predestined
#B/R New Design 036
#+GAR Ext 4206
#*SS Objective T510 0T26
+GAR 1407 New Design 2413
#B/R New Design 036
#Bon View New Design 1407 [RDF]
Bon View Pride 664
SVF Shamrock Erica E21S
+15798858 Shamrocks Erica 5100
#TAR Paycheck 8271
#Shamrocks Erica 3405

CARCASS EPD	$ VALUES
CW	$W
+26	+57.44
	15%
MARB	$F
+.96	+22.23
5%	
REA	$G
+.21	+46.18
	10%
FAT	$B
+.033	+106.81

DAM'S PRODUCTION RECORD	BWR	WWR	YWR
	6-101	6-109	2-103

	CED	BW	WW	YW	RADG	DOC	HP	CEM	Milk
EPDs	+11	-.9	+43	+73	+.15	+14	+8.7	+15	+36
BREED RANK	10%	10%						2%	2%

- Carrying a natural service calf by D146 due 3/14/2019.

27P D146 x D174 Pregnancy

Due Date: 2-6-2019 · Sexed Bull Pregnancy

Bear Creek Titanium D146
+*18568344 +*Chair Rock Complete 1149
+*Baldridge Titan A139
#*AAR Ten X 7008 SA
DDD TenX High Obj D174
*18613883 *DSA High Obj 1016 1122 1436
*Baldridge Waylon W34
Baldridge Forever Lady T269
#*Summitcrest Complete 1P55 [RDF]
+GAR Objective 1885
#*Mytty In Focus [RDF]
#AAR Lady Kelton 5551
+*DSA High Objective 1016
*Dsa New Design 5050 1122

$ VALUES	
Sire $W	Dam $W
+63.19	+69.41
$F	$F
+93.67	+122.24
$G	$G
+45.45	+53.78
$B	$B
+155.66	+203.26

EPDs	CED	BW	WW	YW	RADG	DOC	HP	CEM	Milk	CW	MARB	REA	FAT
Sire	+10	-.5	+65	+127	+.21	+29	+12.1	+7	+24	+50	+.80	+.79	+.019
Dam	+2	+3.6	+85	+145	+.33	+7	+10.0	+10	+18	+70	+1.07	+.85	-.033

28P D146 x D174 Pregnancy

OUT OF SALE

Due Date: 2-6-2019 · Unsexed Pregnancy

29P D146 x D174 Pregnancy

Due Date: 3-27-2019 · Unsexed Pregnancy Commercial Recipient R3205

Bear Creek Titanium D146
+*18568344 +*Chair Rock Complete 1149
+*Baldridge Titan A139
#*AAR Ten X 7008 SA
DDD TenX High Obj D174
*18613883 *DSA High Obj 1016 1122 1436
*Baldridge Waylon W34
Baldridge Forever Lady T269
#*Summitcrest Complete 1P55 [RDF]
+GAR Objective 1885
#*Mytty In Focus [RDF]
#AAR Lady Kelton 5551
+*DSA High Objective 1016
*Dsa New Design 5050 1122

$ VALUES	
Sire $W	Dam $W
+63.19	+69.41
$F	$F
+93.67	+122.24
$G	$G
+45.45	+53.78
$B	$B
+155.66	+203.26

EPDs	CED	BW	WW	YW	RADG	DOC	HP	CEM	Milk	CW	MARB	REA	FAT
Sire	+10	-.5	+65	+127	+.21	+29	+12.1	+7	+24	+50	+.80	+.79	+.019
Dam	+2	+3.6	+85	+145	+.33	+7	+10.0	+10	+18	+70	+1.07	+.85	-.033

LiveAuctions.TV

Contact Mariah Miller (712) 294-4731 if you need assistance with registering to bid through LiveAuctions.tv

SmartAuctions

The Triple D Genetics semen and embryo inventory dispersal will be bid off through SmartAuctions.co. Text "tripled" to 52182 or go to tripled.gesture.com to view the semen and embryo offering and submit bids. The Triple D Semen and Embryo offering will open on 12/3/18 and close 12/10/18 at 6:30 P.M. Central.

DSA Prophet 1221 1457 - Lot 30

30 DSA Prophet 1221 1457

Birth Date: 10-25-2014 · Cow *17936361 · Tattoo: 1457

GAR Prophet
#+*16295688 +GAR Objective 1885
#CRA Bextor 872 5205 608
#BAR Ext Traveler 205
Cra Lady Jaye 608 498 S Easy
#*SS Objective T510 0T26
GAR 1407 New Design 2232
#+GAR New Design 5050
GAR Objective 1067
#+B/R Ambush 28
+BJ Predestined 6082

DSA Ingenuity 2779 1221
*17308124 +DSA Ambush 2779
#+GAR Ingenuity

CARCASS EPD	$ VALUES
CW	$W
+52	+79.74
5%	1%
MARB	$F
+1.07	+97.17
3%	2%
REA	$G
+1.10	+55.89
1%	1%
FAT	$B
-.002	+171.68
	2%

DAM'S PRODUCTION RECORD	BWR	WWR	YWR
	1-107	1-104	1-105

HD50K

	CED	BW	WW	YW	RADG	DOC	HP	CEM	Milk
EPDs	+6	+2.5	+76	+132	+.23	+24	+11.2	+11	+29
BREED RANK			1%	1%	25%	10%		20%	15%

- Lot 30 is one of the stoutest females in the offering in terms of phenotype, and she couples that visual power with genetic predictors that back it up, ranking in the top 1% for WW, YW, RE, $W, and $G; top 2% for $B; and top 3% for Marb while maintaining a moderate BW EPD of +2.5. This donor female was inadvertently implanted with a heifer pregnancy from the donor dam that sells behind her, W70, but that isn't a bad thing when you consider the $14,000 top selling bull in the 2018 Triple D Bull Sale was a maternal sib to the heifer she is carrying. The rib, volume and muscle this donor possesses is being transmitted to her progeny as you will see in Lots 31 thru 33.
- 3 embryos sell on SmartAuctions.Co

30P D145 x W70 Pregnancy

Due Date: 4-27-2019 · Sexed Heifer Pregnancy

Bear Creek Titanium D146
+*18568344 +*Baldridge Titan A139
+*Chair Rock Complete 1149
*Baldridge Waylon W34
Baldridge Forever Lady T269
#*Summitcrest Complete 1P55 [RDF]
+GAR Objective 1885
#+*Rito 112 of 2536 Rito 616
LB 6807 Isabel 339
#BR Midland
+Baldridge Blackcap P811

Baldridge Blackcap W70
16609438 +Baldridge Blackcap S964
#+*GAR-EGL Protege

$ VALUES	
Sire $W	Dam $W
+63.19	+57.93
$F	$F
+93.67	+78.23
$G	$G
+45.45	+47.83
$B	$B
+155.66	+182.95

EPDs	CED	BW	WW	YW	RADG	DOC	HP	CEM	Milk	CW	MARB	REA	FAT
Sire	+10	-.5	+65	+127	+.21	+29	+12.1	+7	+24	+50	+.80	+.79	+.019
Dam	+13	+.2	+63	+110	+.26	+14	+13.8	+13	+20	+60	+.92	+.83	+.017

31 DDD Titan Prophet F712

Birth Date: 1-30-2018 · Cow +*19130979 · Tattoo: F712

Baldridge Titan A139
+*17821946 *Baldridge Waylon W34
Baldridge Forever Lady T269
#+*GAR-EGL Protege
*Baldridge Blackcap T163
Baldridge Rapid R31
Baldridge Forever Lady P164
#CRA Bextor 872 5205 608
+GAR Objective 1885
#+GAR Ingenuity
+DSA Ambush 2779

DSA Prophet 1221 1457
*17936361 *DSA Ingenuity 2779 1221
#+*GAR Prophet

CARCASS EPD	$ VALUES
CW	$W
+44	+78.41
	1%
MARB	$F
+.93	+87.72
15%	10%
REA	$G
+1.05	+52.02
2%	5%
FAT	$B
+.017	+152.35
	15%

DAM'S PRODUCTION RECORD	BWR	WWR	YWR
	N/A-N/A	N/A-N/A	1-100

HD50K

	CED	BW	WW	YW	RADG	DOC	HP	CEM	Milk
EPDs	+11	-.1	+70	+125	+.18	+26	+14.6	+12	+25
BREED RANK	15%	20%	5%	4%		10%	10%	15%	

- Sells open.

DDA Titan Prophet F712 - Lot 31

32 DDD Prophet Titan F784

Birth Date: 3-29-2018 · Cow +19205019 · Tattoo: F784

Baldridge Titan A139
+*17821946
*Baldridge Waylon W34
Baldridge Forever Lady T269
#+*GAR-EGL Protege
*Baldridge Blackcap T163
Baldridge Rapid R31
Baldridge Forever Lady P164

DSA Prophet 1221 1457
*17936361
#+*GAR Prophet
*DSA Ingenuity 2779 1221
#CRA Bextor 872 5205 608
+GAR Objective 1885
#+GAR Ingenuity
+DSA Ambush 2779

CARCASS EPD	$ VALUES
CW	$W
I+49	+72.70
20%	*3%*
MARB	$F
I+1.03	+93.92
10%	*4%*
REA	$G
I+.87	+51.95
10%	*5%*
FAT	$B
I+.019	+161.72
	10%

DAM'S PRODUCTION RECORD	BWR	WWR	YWR
	N/A-N/A	N/A-N/A	1-100

	CED	BW	WW	YW	RADG	DOC	HP	CEM	Milk
EPDs	I+6	I+1.6	I+74	I+130	I+.20	I+21	I+10.4	I+11	I+20
BREED RANK			*2%*	*2%*				*20%*	

- Sells open.

33 DDD Colonel Prophet F748

Birth Date: 3-5-2018 · Cow +*19136228 · Tattoo: F748

Baldridge Colonel C251
+*18493773
+baldridge Xpand x743
*Baldridge Isabel Y69
#*Hoover Dam
Baldridge Queen S87
#*Styles Upgrade J59
+Baldridge Isabel T935

DSA Prophet 1221 1457
*17936361
#+*GAR Prophet
*DSA Ingenuity 2779 1221
#CRA Bextor 872 5205 608
+GAR Objective 1885
#+GAR Ingenuity
+DSA Ambush 2779

CARCASS EPD	$ VALUES
CW	$W
+45	+70.89
	3%
MARB	$F
+.81	+95.71
20%	*4%*
REA	$G
+1.05	+50.25
2%	*10%*
FAT	$B
-.005	+161.53
	10%

DAM'S PRODUCTION RECORD	BWR	WWR	YWR
	N/A-N/A	N/A-N/A	1-100

HD50K

	CED	BW	WW	YW	RADG	DOC	HP	CEM	Milk
EPDs	+3	+3.5	+77	+127	+.22	+28	+11.6	+7	+21
BREED RANK			*2%*	*3%*		*10%*			

- Sells open.

Baldridge Blackcap W70 - Lot 34

34 Baldridge Blackcap W70 [AMF-CAF-DDF-NHF]

Birth Date: 1-28-2009 · Cow 16609438 · Tattoo: W70

GAR-EGL Protege
#+*1509880 LB 6807 Isabel 339
#+*Rito 112 of 2536 Rito 616
#Rito 616 of 4820 6807
GAR Precision 2536
#DHD Traveler 6807
#LB E31 Isabel 168

Baldridge Blackcap S964
+15829769
#BR Midland
+Baldridge Blackcap P811
#*Twin Valley Precision E161 [RDF]
BR Royal Lass 7036-19
ISU Imaging Q 8242
+GAR Precision 4539

CARCASS EPD	$ VALUES
CW	$W
+60	+57.93
2%	*15%*
MARB	$F
+.92	+78.23
10%	*10%*
REA	$G
+.83	+47.83
3%	*10%*
FAT	$B
+.017	+182.95
	1%

DAM'S PRODUCTION RECORD	BWR	WWR	YWR
	3-97	3-95	1-106

	CED	BW	WW	YW	RADG	DOC	HP	CEM	Milk
EPDs	+13	+.2	+63	+110	+.26	+14	+13.8	+13	+20
BREED RANK	*4%*	*20%*	*10%*	*10%*	*15%*		*10%*	*10%*	

- Lot 34 is the dam of DDD Blackcap W70 Discovery, the $14,000 top-selling selection of Angus Hill from the 2018 Triple D Online Bull Sale. This female defines balance...both in terms of phenotype and in terms of numerical quality making her a "no holes" female that allows for diverse mating at flush time. This highly proven female posts 17 EPDs in the top 20% or better with 13 in the top 10%. The bred daughter selling behind her and her sons that lead off the bull division of this dispersal represent the next generation of this great female that still works well in embryo transplant.
- Bred natural service on 4/26/2019 to Baldridge Titan A139. Safe due 2/8/2019 with a sexed heifer fetus.
- 21 embryos sell on SmartAuctions.Co

34P A139 x W70 Pregnancy

Due Date: 2-8-2019 · Sexed Heifer Pregnancy

Baldridge Titan A139
+*17821946
*Baldridge Waylon W34
Baldridge Forever Lady T269
#+*GAR-EGL Protege
*Baldridge Blackcap T163
Baldridge Rapid R31
Baldridge Forever Lady P164

Baldridge Blackcap W70
16609438
#+*GAR-EGL Protege
+Baldridge Blackcap S964
#+*Rito 112 of 2536 Rito 616
LB 6807 Isabel 339
#BR Midland
+Baldridge Blackcap P811

$ VALUES	
Sire $W	Dam $W
+55.93	+57.93
$F	$F
+90.68	+78.23
$G	$G
+47.60	+47.83
$B	$B
+151.08	+182.95

EPDs	CED	BW	WW	YW	RADG	DOC	HP	CEM	Milk	CW	MARB	REA	FAT
Sire	+6	+.6	+72	+128	+.16	+18	+9.5	+11	+11	+46	+.99	+.64	+.040
Dam	+13	+.2	+63	+110	+.26	+14	+13.8	+13	+20	+60	+.92	+.83	+.017

35 DDD Discovery Blackcap E411

Birth Date: 2-7-2017 · Cow +*18794149 · Tattoo: E411

VAR Discovery 2240 [RDF] *17262835
#*AAR Ten X 7008 SA
+*Deer Valley Rita 0308
#*Mytty In Focus [RDF]
#AAR Lady Kelton 5551
#Sitz Upward 307R
*GAR Objective 2345

#+*GAR-EGL Protege
Baldridge Blackcap W70 16609438
+Baldridge Blackcap S964
#+*Rito 112 of 2536 Rito 616
LB 6807 Isabel 339
#BR Midland
+Baldridge Blackcap P811

CARCASS EPD	$ VALUES
CW	$W
+68	+69.78
2%	4%
MARB	$F
+.91	+83.12
15%	10%
REA	$G
+1.10	+52.30
2%	4%
FAT	$B
-.030	+182.94
10%	2%

DAM'S PRODUCTION RECORD	BWR	WWR	YWR
	4-95	4-112	3-108

	CED	BW	WW	YW	RADG	DOC	HP	CEM	Milk
EPDs	+7	+1.9	+73	+126	+.23	+7	+15.6	+13	+23
BREED RANK			3%	4%			3%	10%	

- Bred A.I. on 4/27/2019 to Jindra Acclaim. Safe due 2/5/2019 with a sexed bull fetus.

DDD Discovery Blackcap E411 - Lot 35

35P 134 x E411 Pregnancy

Due Date: 2-5-2019 · Sexed Bull Pregnancy

Jindra Acclaim [RDF] *17972810
*Jindra 3rd Dimension
+Jindra Blackbird Lassy 1111
*Jindra Double Vision
Jindras Sapphire J 417
#*Connealy Impression
Jindras Enchantress J 102

*VAR Discovery 2240 [RDF]
DDD Discovery Blackcap E411 +*18794149
Baldridge Blackcap W70
#*AAR Ten X 7008 SA
+*Deer Valley Rita 0308
#+*GAR-EGL Protege
+Baldridge Blackcap S964

$ VALUES	
Sire $W	Dam $W
+66.51	+69.78
$F	$F
+170.61	+83.12
$G	$G
+41.82	+52.30
$B	$B
+218.01	+182.94

	CED	BW	WW	YW	RADG	DOC	HP	CEM	Milk	CW	MARB	REA	FAT
Sire	+14	+.4	+79	+161	+.52	+31	+16.0	+11	+25	+78	+.69	+.69	-.036
Dam	+7	+1.9	+73	+126	+.23	+7	+15.6	+13	+23	+68	+.91	+1.10	-.030

36 DDD Discovery Blackcap 180

Birth Date: 8-11-2016 · Cow +*18634943 · Tattoo: D180

VAR Discovery 2240 [RDF] *17262835
#*AAR Ten X 7008 SA
+*Deer Valley Rita 0308
#*Mytty In Focus [RDF]
#AAR Lady Kelton 5551
#Sitz Upward 307R
*GAR Objective 2345

#+*GAR-EGL Protege
Baldridge Blackcap W70 16609438
+Baldridge Blackcap S964
#+*Rito 112 of 2536 Rito 616
LB 6807 Isabel 339
#BR Midland
+Baldridge Blackcap P811

CARCASS EPD	$ VALUES
CW	$W
+63	+64.68
1%	5%
MARB	$F
+.98	+102.15
5%	1%
REA	$G
+.74	+53.35
10%	2%
FAT	$B
-.058	+183.09
1%	1%

DAM'S PRODUCTION RECORD	BWR	WWR	YWR
	4-95	4-112	3-108

	CED	BW	WW	YW	RADG	DOC	HP	CEM	Milk
EPDs	+7	+.2	+70	+134	+.32	+19	+14.5	+13	+22
BREED RANK		20%	2%	1%	2%	20%	4%	10%	

- Sells open.

36A DDD Blackcap Colonel F888

Birth Date: 8-6-2018 · Bull 19181471 · Tattoo: F888

Baldridge Colonel C251 +*18493773
+baldridge Xpand x743
*Baldridge Isabel Y69
#*Hoover Dam
Baldridge Queen S87
#*Styles Upgrade J59

*VAR Discovery 2240 [RDF]
DDD Discovery Blackcap 180 +*18634943
Baldridge Blackcap W70
+Baldridge Isabel T935
#*AAR Ten X 7008 SA
+*Deer Valley Rita 0308
#+*GAR-EGL Protege
+Baldridge Blackcap S964

CARCASS EPD	$ VALUES
CW	$W
I+55	+57.66
10%	25%
MARB	$F
I+.85	+85.95
15%	10%
REA	$G
I+.91	+51.67
10%	5%
FAT	$B
I-.047	+167.09
2%	5%

DAM'S PRODUCTION RECORD	BWR	WWR	YWR
	1-95	N/A-N/A	N/A-N/A

	CED	BW	WW	YW	RADG	DOC	HP	CEM	Milk
EPDs	+7	-.2	+66	+124	I+.28	I+24	I+12.5	+11	+22
BREED RANK		20%	15%	10%	15%	15%	25%	25%	

37 DDD Legend Maverick D161

Birth Date: 8-3-2016 · Cow +*18624705 · Tattoo: D161

McKellar Legend 3320 +*17847324
#*Connealy Consensus 7229
+*Mc Tara Queen 9098
#*Connealy Consensus
Blue Lilly of Conanga 16
#*Connealy Forward
Queen Mia of Conanga 5983

#Woodhill Mainline
Baldridge Maverick Y92 +*17265130
*Baldridge Maverick T43
#Connealy Danny Boy
#Woodhill Blackbird 1288-138K
Baldridge Rapid R31
Baldridge Maverick R39

CARCASS EPD	$ VALUES
CW	$W
+14	+53.30
MARB	$F
+.74	+18.26
REA	$G
+.27	+42.31
25%	
FAT	$B
+.037	+73.17

DAM'S PRODUCTION RECORD	BWR	WWR	YWR
	4-98	3-108	2-105

	CED	BW	WW	YW	RADG	DOC	HP	CEM	Milk
EPDs	+3	-1.2	+48	+75	+.09	+5	+13.5	+4	+21
BREED RANK		10%					15%		

- Bred A.I. on 10/24/2019 to Baldridge Titan A139. Pregnancy status available sale day.

37A DDD Discovery Blackcap F897

Birth Date: 9-4-2018 · Cow +19240557 · Tattoo: F897

VAR Discovery 2240 [RDF] *17262835
#*AAR Ten X 7008 SA
+*Deer Valley Rita 0308
#*Mytty In Focus [RDF]
#AAR Lady Kelton 5551
#Sitz Upward 307R
*GAR Objective 2345

#+*GAR-EGL Protege
Baldridge Blackcap W70 16609438
+Baldridge Blackcap S964
#+*Rito 112 of 2536 Rito 616
LB 6807 Isabel 339
#BR Midland
+Baldridge Blackcap P811

CARCASS EPD	$ VALUES
CW	$W
I+58	+65.77
10%	10%
MARB	$F
I+.99	+90.46
10%	5%
REA	$G
I+.78	+52.06
15%	5%
FAT	$B
I-.020	+174.85
15%	3%

DAM'S PRODUCTION RECORD	BWR	WWR	YWR
	4-95	4-112	3-108

	CED	BW	WW	YW	RADG	DOC	HP	CEM	Milk
EPDs	I+9	I+1.0	I+69	I+126	I+.26	I+15	I+12.2	I+11	I+23
BREED RANK	25%		5%	4%	20%			20%	

38 Commercial Recipient RB421P

- Bred A.I. on 10/24/2019 to Baldridge Titan A139. Pregnancy status available sale day.

38A DDD Blackcap Discovery F896

Birth Date: 9-3-2018 · Bull +19236773 · Tattoo: F896

VAR Discovery 2240 [RDF] *17262835
#*AAR Ten X 7008 SA
+*Deer Valley Rita 0308
#*Mytty In Focus [RDF]
#AAR Lady Kelton 5551
#Sitz Upward 307R
*GAR Objective 2345

#+*GAR-EGL Protege
Baldridge Blackcap W70 16609438
+Baldridge Blackcap S964
#+*Rito 112 of 2536 Rito 616
LB 6807 Isabel 339
#BR Midland
+Baldridge Blackcap P811

CARCASS EPD	$ VALUES
CW	$W
I+58	+65.77
10%	10%
MARB	$F
I+.99	+90.46
10%	10%
REA	$G
I+.78	+52.06
15%	5%
FAT	$B
I-.020	+174.85
15%	3%

DAM'S PRODUCTION RECORD	BWR	WWR	YWR
	4-95	4-112	3-108

	CED	BW	WW	YW	RADG	DOC	HP	CEM	Milk
EPDs	I+9	I+1.0	I+69	I+126	I+.26	I+15	I+12.2	I+11	I+23
BREED RANK			10%	5%	20%			25%	

39 Enamel 3465 of Dalebanks [DDF]

Birth Date: 10-13-2013 · Cow 17836855 · Tattoo: 3465

	#Woodhill Mainline		#Connealy Danny Boy
Res Mainline 624 916			#Woodhill Blackbird 1288-138K
16646013	#RES Primrose 415 9794 624		#Connealy Lead On
			RES Primrose 992 5659 415
	Fintry of Graham 52170		Fintry of Graham 32786
Enamel 8837 OF Dalebanks			Graham Blackcap 370
16381898	+Enamel 1572 of Dalebanks		#B/R New Design 036
			#Enamel 5014 of Dalebanks

CARCASS EPD	$ VALUES
CW	$W
I+34	+35.36
MARB	$F
I+.57	+33.86
REA	$G
I+.45	+36.76
FAT	$B
I+.023	+119.49

DAM'S PRODUCTION RECORD	BWR	WWR	YWR
	6-101	6-95	3-97

	CED	BW	WW	YW	RADG	DOC	HP	CEM	Milk
EPDs	+6	+.4	+44	+78	I+.20	I+14	I+9.5	+9	+18
BREED RANK		*25%*							

- Carrying a 2240 x W70 unsexed pregnancy due 3/27/2019.

39P 2240 x W70 Pregnancy

Due Date: 3-27-2019 · Unsexed Pregnancy

	#*AAR Ten X 7008 SA		#*Mytty In Focus [RDF]
VAR Discovery 2240 [RDF]			#AAR Lady Kelton 5551
*17262835	+*Deer Valley Rita 0308		#Sitz Upward 307R
			*GAR Objective 2345
	#+*GAR-EGL Protege		#+*Rito 112 of 2536 Rito 616
Baldridge Blackcap W70			LB 6807 Isabel 339
16609438	+Baldridge Blackcap S964		#BR Midland
			+Baldridge Blackcap P811

$ VALUES	
Sire $W	Dam $W
+78.39	+57.93
$F	$F
+102.58	+78.23
$G	$G
+55.25	+47.83
$B	$B
+168.73	+182.95

EPDs	CED	BW	WW	YW	RADG	DOC	HP	CEM	Milk	CW	MARB	REA	FAT
Sire	+4	+1.7	+74	+141	+.25	+15	+10.5	+9	+26	+57	+1.05	+.72	-.056
Dam	+13	+.2	+63	+110	+.26	+14	+13.8	+13	+20	+60	+.92	+.83	+.017

40 CCC Upward Queen 356 [DDF]

Birth Date: 10-1-2013 · Cow 17886469 · Tattoo: 356

	#Sitz Upward 307R		#*Connealy Onward
EXAR Upward 5070B			Sitz Henrietta Pride 81M
+16740105	EXAR Blackcap C 4585		#BR Midland
			+EXAR Blackcap 2924
	#Bon View New Design 1407 [RDF]		#B/R New Design 036
Cabin Creek Queen 5118			Bon View Pride 664
+15245639	Gilbreath Queen Cap 821		#RR Scotchcap 9440
			VAR Queen Mother 4213

CARCASS EPD	$ VALUES
CW	$W
+36	+39.01
MARB	$F
+.74	+49.16
20%	
REA	$G
+.41	+42.89
	20%
FAT	$B
+.010	+129.58
	20%

DAM'S PRODUCTION RECORD	BWR	WWR	YWR
	6-104	5-96	3-106

	CED	BW	WW	YW	RADG	DOC	HP	CEM	Milk
EPDs	+12	-.2	+43	+88	+.23	+14	+9.6	+13	+23
BREED RANK	*10%*	*15%*			*25%*			*10%*	

- Carrying a natural service calf by RRR Prophet L0065 due 4/18/19.

40P 2240 x W70 Pregnancy

OUT OF SALE

Due Date: 3-27-2019 · Unsexed Pregnancy

	#*AAR Ten X 7008 SA		#*Mytty In Focus [RDF]
VAR Discovery 2240 [RDF]			#AAR Lady Kelton 5551
*17262835	+*Deer Valley Rita 0308		#Sitz Upward 307R
			*GAR Objective 2345
	#+*GAR-EGL Protege		#+*Rito 112 of 2536 Rito 616
Baldridge Blackcap W70			LB 6807 Isabel 339
16609438	+Baldridge Blackcap S964		#BR Midland
			+Baldridge Blackcap P811

$ VALUES	
Sire $W	Dam $W
+78.39	+57.93
$F	$F
+102.58	+78.23
$G	$G
+55.25	+47.83
$B	$B
+168.73	+182.95

EPDs	CED	BW	WW	YW	RADG	DOC	HP	CEM	Milk	CW	MARB	REA	FAT
Sire	+4	+1.7	+74	+141	+.25	+15	+10.5	+9	+26	+57	+1.05	+.72	-.056
Dam	+13	+.2	+63	+110	+.26	+14	+13.8	+13	+20	+60	+.92	+.83	+.017

41P 2240 x W70 Pregnancy

Due Date: 3-27-2019 · Unsexed Pregnancy Commercial Recipient R3114

42P 2240 x W70 Pregnancy

OUT OF SALE

Due Date: 3-27-2019 · Unsexed Pregnancy Commercial Recipient R3207

43P 2240 x W70 Pregnancy

OUT OF SALE

Due Date: 4-7-2019 · Unsexed Pregnancy Commercial Recipient R349

44P 2240 x W70 Pregnancy

Due Date: 5-15-2019 · Unsexed Pregnancy Commercial Recipient H3153-3

	#*AAR Ten X 7008 SA		#*Mytty In Focus [RDF]
VAR Discovery 2240 [RDF]			#AAR Lady Kelton 5551
*17262835	+*Deer Valley Rita 0308		#Sitz Upward 307R
			*GAR Objective 2345
	#+*GAR-EGL Protege		#+*Rito 112 of 2536 Rito 616
Baldridge Blackcap W70			LB 6807 Isabel 339
16609438	+Baldridge Blackcap S964		#BR Midland
			+Baldridge Blackcap P811

$ VALUES	
Sire $W	Dam $W
+78.39	+57.93
$F	$F
+102.58	+78.23
$G	$G
+55.25	+47.83
$B	$B
+168.73	+182.95

EPDs	CED	BW	WW	YW	RADG	DOC	HP	CEM	Milk	CW	MARB	REA	FAT
Sire	+4	+1.7	+74	+141	+.25	+15	+10.5	+9	+26	+57	+1.05	+.72	-.056
Dam	+13	+.2	+63	+110	+.26	+14	+13.8	+13	+20	+60	+.92	+.83	+.017

VAR Discovery 2240 - His service sells.

CCC Upward Queen 356 - Lot 40

Chair Rock 5050 G A R 2048 - Lot 45

45 Chair Rock 5050 G A R 2048 [DDF]

Birth Date: 7-21-2012 · Cow +17504917 · Tattoo: 2048

GAR New Design 5050
#B/R New Design 036
#+13728513 GAR Precision 706
#VDAR New Trend 315
B/R Blackcap Empress 76
#GAR Precision 1680
+GAR Ext 2114
+GAR Prediction
#*GAR Predestined
Chair Rock Prediction 0071
+GAR Precision 191
16915731 Chair Rock Objective 7097
#*SS Objective T510 0T26
+Chair Rock 1407 ND 4081

CARCASS EPD	$ VALUES
CW	$W
+33	+61.36
	10%
MARB	$F
+.94	+40.21
10%	
REA	$G
+.35	+48.35
	10%
FAT	$B
+.007	+119.34

DAM'S PRODUCTION RECORD	BWR	WWR	YWR
	N/A-N/A	N/A-N/A	N/A-N/A

	CED	BW	WW	YW	RADG	DOC	HP	CEM	Milk
EPDs	+9	+1.1	+55	+93	+.15	+30	+8.5	+10	+29
BREED RANK	20%		25%			1%			15%

- Carrying a 2240 x W70 bull calf pregnancy due 5/15/2019.

45P 2240 x W70 Pregnancy

Due Date: 5-15-2019 · Sexed Bull Pregnancy

46P 2240 x W70 Pregnancy

Due Date: 5-15-2019 · Sexed Bull Pregnancy Commercial Recipient R3148

47P 2240 x W70 Pregnancy

Due Date: 5-15-2019 · Sexed Bull Pregnancy Commercial Recipient D150

VAR Discovery 2240 [RDF]
#*AAR Ten X 7008 SA
*17262835 +*Deer Valley Rita 0308
#*Mytty In Focus [RDF]
#AAR Lady Kelton 5551
#Sitz Upward 307R
*GAR Objective 2345
#+*GAR-EGL Protege
#+*Rito 112 of 2536 Rito 616
Baldridge Blackcap W70
LB 6807 Isabel 339
16609438 +Baldridge Blackcap S964
#BR Midland
+Baldridge Blackcap P811

$ VALUES	
Sire $W	Dam $W
+78.39	+57.93
$F	$F
+102.58	+78.23
$G	$G
+55.25	+47.83
$B	$B
+168.73	+182.95

EPDs	CED	BW	WW	YW	RADG	DOC	HP	CEM	Milk	CW	MARB	REA	FAT
Sire	+4	+1.7	+74	+141	+.25	+15	+10.5	+9	+26	+57	+1.05	+.72	-.056
Dam	+13	+.2	+63	+110	+.26	+14	+13.8	+13	+20	+60	+.92	+.83	+.017

48P A139 x W70 Pregnancy

Due Date: 3-27-2019 · Unsexed Pregnancy Commercial Recipient D138

Baldridge Titan A139
*Baldridge Waylon W34
+*17821946 Baldridge Forever Lady T269
#+*GAR-EGL Protege
*Baldridge Blackcap T163
Baldridge Rapid R31
Baldridge Forever Lady P164
#+*Rito 112 of 2536 Rito 616
Baldridge Blackcap W70
LB 6807 Isabel 339
16609438 +Baldridge Blackcap S964
#BR Midland
+Baldridge Blackcap P811

$ VALUES	
Sire $W	Dam $W
+55.93	+57.93
$F	$F
+90.68	+78.23
$G	$G
+47.60	+47.83
$B	$B
+151.08	+182.95

EPDs	CED	BW	WW	YW	RADG	DOC	HP	CEM	Milk	CW	MARB	REA	FAT
Sire	+6	+.6	+72	+128	+.16	+18	+9.5	+11	+11	+46	+.99	+.64	+.040
Dam	+13	+.2	+63	+110	+.26	+14	+13.8	+13	+20	+60	+.92	+.83	+.017

49 PAR IF Lass

Birth Date: 9-9-2013 · Cow 17941786 · Tattoo: 3121

Mytty In Focus [RDF]
#SAF Focus of ER
#*13880818 Mytty Countess 906
#SAF Fame
GDAR Forever Lady 246
#Sitz Alliance 6595
Baldridge Countess 357
#*Sitz Dash 10277
#Sitz Upward 307R
PAR Lass Dash 1521
+Sitz Everelda Entense 2665
17287246 PAR Lass 5121
#+GAR Integrity
PAR3 Lass Design 1521

CARCASS EPD	$ VALUES
CW	$W
I+11	+31.83
MARB	$F
I+.60	+10.20
REA	$G
I+.21	+37.36
FAT	$B
I+.040	+67.56

DAM'S PRODUCTION RECORD	BWR	WWR	YWR
	5-87	5-95	2-104

	CED	BW	WW	YW	RADG	DOC	HP	CEM	Milk
EPDs	+11	+.1	+36	+61	I+.12	I+20	I+8.5	+12	+18
BREED RANK	15%	25%						15%	

- Carrying a D146 x W70 heifer calf pregnancy due 2/10/2019.

49P D146 x W70 Pregnancy

Due Date: 2-10-2019 · Sexed Heifer Pregnancy

Bear Creek Titanium D146
+*Baldridge Titan A139
+*18568344 +*Chair Rock Complete 1149
*Baldridge Waylon W34
Baldridge Forever Lady T269
#*Summitcrest Complete 1P55 [RDF]
+GAR Objective 1885
#+*GAR-EGL Protege
#+*Rito 112 of 2536 Rito 616
Baldridge Blackcap W70
LB 6807 Isabel 339
16609438 +Baldridge Blackcap S964
#BR Midland
+Baldridge Blackcap P811

$ VALUES	
Sire $W	Dam $W
+63.19	+57.93
$F	$F
+93.67	+78.23
$G	$G
+45.45	+47.83
$B	$B
+155.66	+182.95

EPDs	CED	BW	WW	YW	RADG	DOC	HP	CEM	Milk	CW	MARB	REA	FAT
Sire	+10	-.5	+65	+127	+.21	+29	+12.1	+7	+24	+50	+.80	+.79	+.019
Dam	+13	+.2	+63	+110	+.26	+14	+13.8	+13	+20	+60	+.92	+.83	+.017

G A R Prophet 1923 - Lot 50

52 DDD Titan Prophet 1923 E525

Birth Date: 8-8-2017 · Cow +*19031426 · Tattoo: E525

*Baldridge Waylon W34
Baldridge Titan A139
+*17821946 Baldridge Forever Lady T269

#+*GAR Prophet
GAR Prophet 1923
*17623267 +*GAR Progress N1401

#+*GAR-EGL Protege
*Baldridge Blackcap T163
Baldridge Rapid R31
Baldridge Forever Lady P164
#CRA Bextor 872 5205 608
+GAR Objective 1885
#+*GAR Progress
+*GAR Yield Grade N366

CARCASS EPD	$ VALUES
CW	$W
+39	+67.66
	5%
MARB	$F
+1.14	+64.25
4%	
REA	$G
+.33	+48.09
	10%
FAT	$B
+.045	+136.58

DAM'S PRODUCTION RECORD	BWR	WWR	YWR
	N/A-N/A	N/A-N/A	N/A-N/A

HD50K

	CED	BW	WW	YW	RADG	DOC	HP	CEM	Milk
EPDs	+11	+.1	+59	+107	+.14	+15	+10.5	+14	+30
BREED RANK	15%	25%	25%	20%				4%	10%

- Bred A.I. on 10/24/2018 to RRR Prophet L0065. Pregnancy status available sale day.

50 G A R Prophet 1923 [DDF]

Birth Date: 8-18-2013 · Cow *17623267 · Tattoo: 1923

#CRA Bextor 872 5205 608
GAR Prophet
#+*16295688 +GAR Objective 1885

#+*GAR Progress
GAR Progress N1401
+*17184265 +*GAR Yield Grade N366

#BAR Ext Traveler 205
Cra Lady Jaye 608 498 S Easy
#*SS Objective T510 0T26
GAR 1407 New Design 2232
#*GAR Predestined
*GAR Objective 2345
#+GAR Yield Grade
GAR 1407 New Design 1942

CARCASS EPD	$ VALUES
CW	$W
+45	+77.74
15%	1%
MARB	$F
+1.69	+67.68
1%	15%
REA	$G
+0	+53.36
	2%
FAT	$B
+.078	+145.44
	10%

DAM'S PRODUCTION RECORD	BWR	WWR	YWR
	3-101	2-113	2-118

HD50K

	CED	BW	WW	YW	RADG	DOC	HP	CEM	Milk
EPDs	+14	+1.6	+61	+115	+.09	+17	+9.6	+17	+45
BREED RANK	2%		10%	4%				1%	1%

- Bred natural service on 4/23/2019 to Baldridge Titan A139. Safe due 2/6/2019 with sexed bull calf.
- 21 embryos sell on SmartAuctions.co

DDD Titan Prophet 1923 E431 - Lot 53

DDD Titan Prophet E549 - Lot 51

53 DDD Titan Prophet 1923 E431

Birth Date: 2-22-2017 · Cow +*18789943 · Tattoo: E431

*Baldridge Waylon W34
Baldridge Titan A139
+*17821946 Baldridge Forever Lady T269

#+*GAR Prophet
GAR Prophet 1923
*17623267 +*GAR Progress N1401

#+*GAR-EGL Protege
*Baldridge Blackcap T163
Baldridge Rapid R31
Baldridge Forever Lady P164
#CRA Bextor 872 5205 608
+GAR Objective 1885
#+*GAR Progress
+*GAR Yield Grade N366

CARCASS EPD	$ VALUES
CW	$W
+47	+63.30
25%	10%
MARB	$F
+1.07	+94.47
10%	4%
REA	$G
+.55	+47.56
	15%
FAT	$B
+.047	+162.12
	10%

DAM'S PRODUCTION RECORD	BWR	WWR	YWR
	N/A-N/A	N/A-N/A	N/A-N/A

iSOK

	CED	BW	WW	YW	RADG	DOC	HP	CEM	Milk
EPDs	+10	+1.4	+66	+122	+.22	+20	+9.4	+15	+21
BREED RANK	20%		10%	5%				2%	

- Bred A.I. on 5/8/2018 to E W A High Weigh 3123. Safe due 2/17/2019 with a sexed bull fetus.

51 DDD Titan Prophet E549

Birth Date: 10-20-2017 · Cow +*19031431 · Tattoo: E549

*Baldridge Waylon W34
Baldridge Titan A139
+*17821946 Baldridge Forever Lady T269

#+*GAR Prophet
GAR Prophet 1923
*17623267 +*GAR Progress N1401

#+*GAR-EGL Protege
*Baldridge Blackcap T163
Baldridge Rapid R31
Baldridge Forever Lady P164
#CRA Bextor 872 5205 608
+GAR Objective 1885
#+*GAR Progress
+*GAR Yield Grade N366

CARCASS EPD	$ VALUES
CW	$W
+65	+73.85
2%	2%
MARB	$F
+1.36	+102.84
1%	2%
REA	$G
+.46	+51.46
	5%
FAT	$B
+.030	+178.34
	2%

DAM'S PRODUCTION RECORD	BWR	WWR	YWR
	N/A-N/A	N/A-N/A	N/A-N/A

HD50K

	CED	BW	WW	YW	RADG	DOC	HP	CEM	Milk
EPDs	+5	+3.6	+76	+140	+.18	+13	+10.8	+14	+31
BREED RANK			2%	1%				4%	10%

- Sells open.

54 DDD Titan Prophet 1923 E412

Birth Date: 2-7-2017 · Cow +*18789937 · Tattoo: E412

*Baldridge Waylon W34
Baldridge Titan A139
+*17821946 Baldridge Forever Lady T269

#+*GAR Prophet
GAR Prophet 1923
*17623267 +*GAR Progress N1401

#+*GAR-EGL Protege
*Baldridge Blackcap T163
Baldridge Rapid R31
Baldridge Forever Lady P164
#CRA Bextor 872 5205 608
+GAR Objective 1885
#+*GAR Progress
+*GAR Yield Grade N366

CARCASS EPD	$ VALUES
CW	$W
+36	+72.49
	3%
MARB	$F
+1.35	+62.54
1%	
REA	$G
+.06	+44.59
	20%
FAT	$B
+.088	+118.88

DAM'S PRODUCTION RECORD	BWR	WWR	YWR
	N/A-N/A	N/A-N/A	N/A-N/A

iSOK

	CED	BW	WW	YW	RADG	DOC	HP	CEM	Milk
EPDs	+12	+0	+63	+113	+.06	+20	+10.5	+16	+33
BREED RANK	10%	20%	15%	15%				1%	3%

- Bred A.I. on 10/24/2018 to RRR Prophet L0065. Pregnancy status available sale day.

55 DDD Titan Prophet 1923 E425

Birth Date: 2-19-2017 · Cow +*18789941 · Tattoo: E425

Baldridge Titan A139
+*17821946 *Baldridge Waylon W34 Baldridge Forever Lady T269

GAR Prophet 1923
*17623267 #+*GAR Prophet +*GAR Progress N1401

#+*GAR-EGL Protege *Baldridge Blackcap T163 Baldridge Rapid R31 Baldridge Forever Lady P164 #CRA Bextor 872 5205 608 +GAR Objective 1885 #+*GAR Progress +*GAR Yield Grade N366

CARCASS EPD	$ VALUES
CW	$W
+49	+70.60
20%	3%
MARB	$F
+1.25	+93.54
2%	4%
REA	$G
+.16	+44.51
	20%
FAT	$B
+.063	+146.71
	20%

DAM'S PRODUCTION RECORD	BWR	WWR	YWR
	N/A-N/A	N/A-N/A	N/A-N/A

	CED	BW	WW	YW	RADG	DOC	HP	CEM	Milk
EPDs	+13	+1.3	+75	+135	+.12	+10	+8.7	+15	+21
BREED RANK	5%		2%	2%				2%	

· Bred natural service on 9/5/2018 to DDD Isabel Payweight D184. Checked safe.

56 DDD Titan Prophet F763

Birth Date: 3-14-2018 · Cow +*19130992 · Tattoo: F763

Baldridge Titan A139
+*17821946 *Baldridge Waylon W34 Baldridge Forever Lady T269

GAR Prophet 1923
*17623267 #+*GAR Prophet +*GAR Progress N1401

#+*GAR-EGL Protege *Baldridge Blackcap T163 Baldridge Rapid R31 Baldridge Forever Lady P164 #CRA Bextor 872 5205 608 +GAR Objective 1885 #+*GAR Progress +*GAR Yield Grade N366

CARCASS EPD	$ VALUES
CW	$W
+68	+74.68
2%	2%
MARB	$F
+1.25	+120.01
2%	1%
REA	$G
+.37	+45.48
	15%
FAT	$B
+.047	+186.09
	1%

DAM'S PRODUCTION RECORD	BWR	WWR	YWR
	N/A-N/A	N/A-N/A	N/A-N/A

	CED	BW	WW	YW	RADG	DOC	HP	CEM	Milk
EPDs	+9	+3.4	+85	+148	+.21	+19	+13.6	+14	+25
BREED RANK	25%		1%	1%			15%	4%	

· Sells open.

57 DDD Titan Prophet F769

Birth Date: 3-19-2018 · Cow +*19130994 · Tattoo: F769

Baldridge Titan A139
+*17821946 *Baldridge Waylon W34 Baldridge Forever Lady T269

GAR Prophet 1923
*17623267 #+*GAR Prophet +*GAR Progress N1401

#+*GAR-EGL Protege *Baldridge Blackcap T163 Baldridge Rapid R31 Baldridge Forever Lady P164 #CRA Bextor 872 5205 608 +GAR Objective 1885 #+*GAR Progress +*GAR Yield Grade N366

CARCASS EPD	$ VALUES
CW	$W
+36	+63.76
	10%
MARB	$F
+1.56	+56.28
1%	
REA	$G
+.34	+55.37
	2%
FAT	$B
+.076	+130.42

DAM'S PRODUCTION RECORD	BWR	WWR	YWR
	N/A-N/A	N/A-N/A	N/A-N/A

	CED	BW	WW	YW	RADG	DOC	HP	CEM	Milk
EPDs	+13	-.4	+57	+106	+.07	+15	+8.9	+15	+26
BREED RANK	5%	15%		25%				2%	

· Sells open.

58 DDD Titan Prophet F772

Birth Date: 3-21-2018 · Cow +*19130996 · Tattoo: F772

Baldridge Titan A139
+*17821946 *Baldridge Waylon W34 Baldridge Forever Lady T269

GAR Prophet 1923
*17623267 #+*GAR Prophet +*GAR Progress N1401

#+*GAR-EGL Protege *Baldridge Blackcap T163 Baldridge Rapid R31 Baldridge Forever Lady P164 #CRA Bextor 872 5205 608 +GAR Objective 1885 #+*GAR Progress +*GAR Yield Grade N366

CARCASS EPD	$ VALUES
CW	$W
+46	+69.73
25%	4%
MARB	$F
+1.26	+91.50
2%	5%
REA	$G
+.44	+52.07
	5%
FAT	$B
+.030	+147.45
	20%

DAM'S PRODUCTION RECORD	BWR	WWR	YWR
	N/A-N/A	N/A-N/A	N/A-N/A

	CED	BW	WW	YW	RADG	DOC	HP	CEM	Milk
EPDs	+9	+3.1	+75	+135	+.14	+24	+8.6	+16	+26
BREED RANK	25%		2%	2%		15%		1%	

· Sells open.

59 DDD Titan Prophet F782

Birth Date: 3-25-2018 · Cow +19137750 · Tattoo: F782

Baldridge Titan A139
+*17821946 *Baldridge Waylon W34 Baldridge Forever Lady T269

GAR Prophet 1923
*17623267 #+*GAR Prophet +*GAR Progress N1401

#+*GAR-EGL Protege *Baldridge Blackcap T163 Baldridge Rapid R31 Baldridge Forever Lady P164 #CRA Bextor 872 5205 608 +GAR Objective 1885 #+*GAR Progress +*GAR Yield Grade N366

CARCASS EPD	$ VALUES
CW	$W
I+45	+74.05
	2%
MARB	$F
I+1.34	+79.63
2%	15%
REA	$G
I+.32	+49.77
	10%
FAT	$B
I+.059	+146.61
	20%

DAM'S PRODUCTION RECORD	BWR	WWR	YWR
	N/A-N/A	N/A-N/A	N/A-N/A

	CED	BW	WW	YW	RADG	DOC	HP	CEM	Milk
EPDs	I+10	I+1.1	I+67	I+122	I+.13	I+18	I+9.6	I+14	I+28
BREED RANK	20%		10%	5%				4%	20%

· Sells open.

60 DDD Titan Prophet F837

Birth Date: 5-18-2018 · Cow +19131008 · Tattoo: F837

Baldridge Titan A139
+*17821946 *Baldridge Waylon W34 Baldridge Forever Lady T269

GAR Prophet 1923
*17623267 #+*GAR Prophet +*GAR Progress N1401

#+*GAR-EGL Protege *Baldridge Blackcap T163 Baldridge Rapid R31 Baldridge Forever Lady P164 #CRA Bextor 872 5205 608 +GAR Objective 1885 #+*GAR Progress +*GAR Yield Grade N366

CARCASS EPD	$ VALUES
CW	$W
I+45	+74.05
	2%
MARB	$F
I+1.34	+79.63
2%	15%
REA	$G
I+.32	+49.77
	10%
FAT	$B
I+.059	+146.61
	20%

DAM'S PRODUCTION RECORD	BWR	WWR	YWR
	N/A-N/A	N/A-N/A	N/A-N/A

	CED	BW	WW	YW	RADG	DOC	HP	CEM	Milk
EPDs	I+10	I+1.1	I+67	I+122	I+.13	I+18	I+9.6	I+14	I+28
BREED RANK	20%		10%	5%				4%	20%

· Sells open.

61 DDD Prophet Colonial F743

Birth Date: 2-25-2018 · Bull +*19136235 · Tattoo: F743

Baldridge Colonel C251
+*18493773 +baldridge Xpand x743 *Baldridge Isabel Y69

GAR Prophet 1923
*17623267 #+*GAR Prophet +*GAR Progress N1401

#*Hoover Dam Baldridge Queen S87 #*Styles Upgrade J59 +Baldridge Isabel T935 #CRA Bextor 872 5205 608 +GAR Objective 1885 #+*GAR Progress +*GAR Yield Grade N366

CARCASS EPD	$ VALUES
CW	$W
+57	+78.83
10%	1%
MARB	$F
+.96	+85.00
10%	10%
REA	$G
+.70	+48.09
25%	10%
FAT	$B
+.015	+172.70
	4%

DAM'S PRODUCTION RECORD	BWR	WWR	YWR
	N/A-N/A	N/A-N/A	N/A-N/A

	CED	BW	WW	YW	RADG	DOC	HP	CEM	Milk
EPDs	+6	+2.8	+70	+121	+.22	+22	+11.6	+9	+35
BREED RANK			10%	10%		25%			3%

62 DDD Prophet Colonel F757

Birth Date: 2-3-2018 · Bull +19209972 · Tattoo: F757

Baldridge Colonel C251
+*18493773 +baldridge Xpand x743 *Baldridge Isabel Y69

GAR Prophet 1923
*17623267 #+*GAR Prophet +*GAR Progress N1401

#*Hoover Dam Baldridge Queen S87 #*Styles Upgrade J59 +Baldridge Isabel T935 #CRA Bextor 872 5205 608 +GAR Objective 1885 #+*GAR Progress +*GAR Yield Grade N366

CARCASS EPD	$ VALUES
CW	$W
I+46	+74.81
	3%
MARB	$F
I+1.21	+73.69
3%	20%
REA	$G
I+.54	+52.82
	4%
FAT	$B
I+.022	+149.81
	20%

DAM'S PRODUCTION RECORD	BWR	WWR	YWR
	N/A-N/A	N/A-N/A	N/A-N/A

	CED	BW	WW	YW	RADG	DOC	HP	CEM	Milk
EPDs	I+8	I+1.6	I+64	I+118	I+.16	I+23	I+10.1	I+12	I+34
BREED RANK			15%	10%		20%		15%	3%

63 DDD Prophet Colonel F774

Birth Date: 3-21-2018 · Bull +19209973 · Tattoo: F774

+baldridge Xpand x743
Baldridge Colonel C251
+*18493773 *Baldridge Isabel Y69

#+*GAR Prophet
GAR Prophet 1923
*17623267 +*GAR Progress N1401

#*Hoover Dam
Baldridge Queen S87
#*Styles Upgrade J59
+Baldridge Isabel T935
#CRA Bextor 872 5205 608
+GAR Objective 1885
#+*GAR Progress
+*GAR Yield Grade N366

CARCASS EPD	$ VALUES
CW	$W
I+46	+74.81
	3%
MARB	$F
I+1.21	+73.69
3%	20%
REA	$G
I+.54	+52.82
	4%
FAT	$B
I+.022	+149.81
	20%

DAM'S PRODUCTION RECORD	BWR	WWR	YWR
	N/A-N/A	N/A-N/A	N/A-N/A

	CED	BW	WW	YW	RADG	DOC	HP	CEM	Milk
EPDs	I+8	I+1.6	I+64	I+118	I+.16	I+23	I+10.1	I+12	I+34
BREED RANK			15%	10%		20%		15%	3%

64 DDD Consent Prophet F711

Birth Date: 1-28-2018 · Bull +*19139002 · Tattoo: F711

#*Connealy Consensus
KCF Bennett Consent Y75
+*17121627 +KCF Miss Protege W148

#+*GAR Prophet
GAR Prophet 1923
*17623267 +*GAR Progress N1401

#KMK Alliance 6595 187
Blinda of Conanga 004
#+*GAR-EGL Protege
Breela of Conanga 3991
#CRA Bextor 872 5205 608
+GAR Objective 1885
#+*GAR Progress
+*GAR Yield Grade N366

CARCASS EPD	$ VALUES
CW	$W
+42	+75.34
	2%
MARB	$F
+.90	+87.35
15%	10%
REA	$G
+.30	+39.95
FAT	$B
+.065	+140.87
	25%

DAM'S PRODUCTION RECORD	BWR	WWR	YWR
	N/A-N/A	N/A-N/A	N/A-N/A

	CED	BW	WW	YW	RADG	DOC	HP	CEM	Milk
EPDs	+14	+.3	+62	+119	+.19	+20	+8.4	+17	+38
BREED RANK	4%		20%	10%				1%	1%

65 DDD Prophet Consent F724

Birth Date: 2-3-2018 · Bull +19139004 · Tattoo: F724

#*Connealy Consensus
KCF Bennett Consent Y75
+*17121627 +KCF Miss Protege W148

#+*GAR Prophet
GAR Prophet 1923
*17623267 +*GAR Progress N1401

#KMK Alliance 6595 187
Blinda of Conanga 004
#+*GAR-EGL Protege
Breela of Conanga 3991
#CRA Bextor 872 5205 608
+GAR Objective 1885
#+*GAR Progress
+*GAR Yield Grade N366

CARCASS EPD	$ VALUES
CW	$W
I+39	+74.86
	3%
MARB	$F
I+1.26	+80.36
2%	15%
REA	$G
I+.35	+50.13
	10%
FAT	$B
I+.051	+143.57
	25%

DAM'S PRODUCTION RECORD	BWR	WWR	YWR
	N/A-N/A	N/A-N/A	N/A-N/A

	CED	BW	WW	YW	RADG	DOC	HP	CEM	Milk
EPDs	I+11	I+1.0	I+63	I+116	I+.18	I+20	I+8.9	I+13	I+34
BREED RANK	15%		20%	15%				10%	3%

66 DDD Prophet Titan F718

Birth Date: 2-1-2018 · Bull +19130982 · Tattoo: F718

*Baldridge Waylon W34
Baldridge Titan A139
+*17821946 Baldridge Forever Lady T269

#+*GAR Prophet
GAR Prophet 1923
*17623267 +*GAR Progress N1401

#+*GAR-EGL Protege
*Baldridge Blackcap T163
Baldridge Rapid R31
Baldridge Forever Lady P164
#CRA Bextor 872 5205 608
+GAR Objective 1885
#+*GAR Progress
+*GAR Yield Grade N366

CARCASS EPD	$ VALUES
CW	$W
I+45	+58.65
	20%
MARB	$F
I+1.34	+68.61
1%	25%
REA	$G
I+.32	+49.77
	10%
FAT	$B
I+.059	+144.25
	20%

DAM'S PRODUCTION RECORD	BWR	WWR	YWR
	N/A-N/A	N/A-N/A	N/A-N/A

	CED	BW	WW	YW	RADG	DOC	HP	CEM	Milk
EPDs	I+10	+.8	+61	+114	I+.13	I+18	I+9.6	I+14	+28
BREED RANK	20%		25%	15%				4%	20%

67 DDD Prophet Titan F749

Birth Date: 3-4-2018 · Bull +19130987 · Tattoo: F749

*Baldridge Waylon W34
Baldridge Titan A139
+*17821946 Baldridge Forever Lady T269

#+*GAR Prophet
GAR Prophet 1923
*17623267 +*GAR Progress N1401

#+*GAR-EGL Protege
*Baldridge Blackcap T163
Baldridge Rapid R31
Baldridge Forever Lady P164
#CRA Bextor 872 5205 608
+GAR Objective 1885
#+*GAR Progress
+*GAR Yield Grade N366

CARCASS EPD	$ VALUES
CW	$W
I+45	+63.92
	15%
MARB	$F
I+1.34	+79.63
1%	15%
REA	$G
I+.32	+49.77
	10%
FAT	$B
I+.059	+146.61
	20%

DAM'S PRODUCTION RECORD	BWR	WWR	YWR
	N/A-N/A	N/A-N/A	N/A-N/A

	CED	BW	WW	YW	RADG	DOC	HP	CEM	Milk
EPDs	I+10	+1.3	+67	+122	I+.13	I+18	I+9.6	I+14	+28
BREED RANK	20%		10%	10%				4%	20%

68 DDD Prophet Titan F816

Birth Date: 5-8-2018 · Bull +19131005 · Tattoo: F816

*Baldridge Waylon W34
Baldridge Titan A139
+*17821946 Baldridge Forever Lady T269

#+*GAR Prophet
GAR Prophet 1923
*17623267 +*GAR Progress N1401

#+*GAR-EGL Protege
*Baldridge Blackcap T163
Baldridge Rapid R31
Baldridge Forever Lady P164
#CRA Bextor 872 5205 608
+GAR Objective 1885
#+*GAR Progress
+*GAR Yield Grade N366

CARCASS EPD	$ VALUES
CW	$W
I+45	+64.08
	15%
MARB	$F
I+1.34	+79.63
1%	15%
REA	$G
I+.32	+49.77
	10%
FAT	$B
I+.059	+146.61
	20%

DAM'S PRODUCTION RECORD	BWR	WWR	YWR
	N/A-N/A	N/A-N/A	N/A-N/A

	CED	BW	WW	YW	RADG	DOC	HP	CEM	Milk
EPDs	I+10	+1.2	+67	+122	I+.13	I+18	I+9.6	I+14	+28
BREED RANK	20%		10%	10%				4%	20%

69 SS Lady A820 [DDF]

Birth Date: 10-2-2013 · Cow 17868167 · Tattoo: A820

#*LCC New Standard
HAYNES Gold Standard 127
17060609 #HAYNES Ideal 5216 927-B09

+GAR 1407 New Design A554
SS Lady U65
16883978 Shamrocks Lady 1010

#Bon View New Design 1407 [RDF]
LCC Sunset K3118
#SAV Legacy 5216
HAYNES Lead On Ideal T736
#Bon View New Design 1407 [RDF]
+GAR Pinnacle 1630
Shamrocks Rito 1426
Shamrocks Lady 6091

CARCASS EPD	$ VALUES
CW	$W
+28	+52.86
	20%
MARB	$F
+.67	+46.17
25%	
REA	$G
+.28	+42.57
	20%
FAT	$B
-.015	+114.97
15%	

DAM'S PRODUCTION RECORD	BWR	WWR	YWR
	6-101	6-102	2-111

	CED	BW	WW	YW	RADG	DOC	HP	CEM	Milk
EPDs	+4	+1.2	+53	+88	+.22	+7	+10.6	+8	+26
BREED RANK									

- Bred A.I. on 10/24/2018 to Baldridge Titan A139. Pregnancy status available sale day.

69A DDD Titan Prophet F890

Birth Date: 8-9-2018 · Cow +19181473 · Tattoo: F890

*Baldridge Waylon W34
Baldridge Titan A139
+*17821946 Baldridge Forever Lady T269

#+*GAR Prophet
GAR Prophet 1923
*17623267 +*GAR Progress N1401

#+*GAR-EGL Protege
*Baldridge Blackcap T163
Baldridge Rapid R31
Baldridge Forever Lady P164
#CRA Bextor 872 5205 608
+GAR Objective 1885
#+*GAR Progress
+*GAR Yield Grade N366

CARCASS EPD	$ VALUES
CW	$W
I+45	+74.05
	2%
MARB	$F
I+1.34	+79.63
2%	15%
REA	$G
I+.32	+49.77
	10%
FAT	$B
I+.059	+146.61
	20%

DAM'S PRODUCTION RECORD	BWR	WWR	YWR
	N/A-N/A	N/A-N/A	N/A-N/A

	CED	BW	WW	YW	RADG	DOC	HP	CEM	Milk
EPDs	I+10	I+1.1	I+67	I+122	I+.13	I+18	I+9.6	I+14	I+28
BREED RANK	20%		10%	5%				4%	20%

Baldridge Isabel A018 - Lot 70

70 Baldridge Isabel A018

Birth Date: 1-11-2013 · Cow *17770166 · Tattoo: A018

#+*Werner War Party 2417
CB Block Party 156 [RDF]
#*17013539 CB 965 Mainline
#Baldridge Kaboom K243 KCF
Baldridge Isabel T935
+16746720 +Baldridge Isabel P4527

#*Connealy Onward
+BAAR USA Lady Jaye 489
#Woodhill Mainline
742 CB Yield Grade
#Jauer 353 Traveler 589 27
Pleasanta of Conanga 736
#Bon View New Design 208
LB 6807 Isabel 339

CARCASS EPD	$ VALUES
CW	$W
+55	+67.83
3%	3%
MARB	$F
+.46	+71.46
	10%
REA	$G
+.69	+33.75
10%	
FAT	$B
+0	+153.28
	5%

DAM'S PRODUCTION RECORD	BWR	WWR	YWR
	4-103	4-110	4-106

	CED	BW	WW	YW	RADG	DOC	HP	CEM	Milk
EPDs	+1	+2.1	+66	+112	+.22	+32	+8.0	+6	+32
BREED RANK			4%	10%		1%			10%

- Bred A.I. on 8/3/2018 to Byergo Black Magic 3348. Safe due 5/12/19 with sexed heifer fetus.
- 16 embyros sell on SmartAuctions.co

71 DDD Titan Isabel A018 E410

Birth Date: 2-5-2017 · Cow +*18821688 · Tattoo: E410

*Baldridge Waylon W34
Baldridge Titan A139
+*17821946 Baldridge Forever Lady T269
#*CB Block Party 156 [RDF]
Baldridge Isabel A018
*17770166 +Baldridge Isabel T935

#+*GAR-EGL Protege
*Baldridge Blackcap T163
Baldridge Rapid R31
Baldridge Forever Lady P164
#+*Werner War Party 2417
CB 965 Mainline
#Baldridge Kaboom K243 KCF
+Baldridge Isabel P4527

CARCASS EPD	$ VALUES
CW	$W
+67	+59.77
2%	15%
MARB	$F
+.69	+130.24
	1%
REA	$G
+.72	+41.65
20%	25%
FAT	$B
-.010	+187.90
25%	1%

DAM'S PRODUCTION RECORD	BWR	WWR	YWR
	1-92	1-121	2-104

	CED	BW	WW	YW	RADG	DOC	HP	CEM	Milk
EPDs	+0	+2.9	+77	+147	+.34	+35	+6.5	+8	+20
BREED RANK			2%	1%	2%	1%			

- Bred natural service on 5/13/2018 to DDD Blackcap W70 Discovery (E405). Safe due 2/23/2019 with sexed bull fetus.

- Lots 70 through 95 in this offering represent the popular Isabel family, with Lot 70 being a maternal sister to the proven herd sire producer, Isabel Y69. Isabel A018 is one of the most unique and powerful outcross donor females in this offering and a tremendous opportunity to join them in exploring the unlimited potential in this sensational female line.
- Lots 78 through 95 are progeny of the deceased Triple D donor, Isabel A020, who is a direct daughter of Isabel Y69, and maternal sister to Isabel E318, the $200,000 valued Nobmann Cattle Company and Baldridge Brothers female who currently ranks Number 1 for YW EPD and CW EPD, Number 3 for WW EPD and Number 25 for $B among non-parent females; and Isabel E239, the $105,000 valued half interest headliner of the 2018 Bases Loaded Sale selected by K-Farm and KL3 Farms and present Number 1 WW EPD, Number 3 CW EPD and Number 7 YW EPD among non-parent females; Colonel C251, the $580,000 record selling bull in the history of the Baldridge Brothers program selected by Spruce Mountain Ranch, Nobmann Cattle and Mangell, Inc; Isabel C235, the $320,000 half interest selection of Express Ranches as the top-selling female of the 2017 Spruce Mountain Ranch Sale; the $300,000 valued Isabel C221 in the Stonewall Ridge Farm and Vintage Angus Ranch programs; Compass C050, the $50,000 selection of Belvin Angus in the 2016 Baldridge Sale; Hickory, the $38,000 selection of Alta Genetics in the 2017 Baldridge Sale; a $37,500 heifer pregnancy selected by Riverbend Ranch in the 2018 Bases Loaded Sale; a heifer pregnancy selling to Nobmann Cattle in the record-setting 2017 Bases Loaded Sale for $35,000; Compass C041, the $35,000 selection of Poss Angus and Accelerated Genetics; Denali D742, the $30,000 selection of Linthicum Angus Ranch in the 2017 Baldridge Sale; a heifer pregnancy selected by Nobmann Angus Ranch as the $25,000 top-selling pregnancy of the 2016 Diamond Selections Sale; and Isabel X3C, the $170,000 valued highlight of the Deer Valley Farm and Express Ranches joint embryo programs.

Baldridge Isabel Y69

Baldridge Colonel C251

Baldridge Isabel T935

DDD Titan Isabel A018 E407 - Lot 72

72 DDD Titan Isabel A018 E407

Birth Date: 2-4-2017 · Cow +*18821687 · Tattoo: E407

Baldridge Titan A139
+*17821946
*Baldridge Waylon W34
Baldridge Forever Lady T269

#*CB Block Party 156 [RDF]
Baldridge Isabel A018
*17770166
+Baldridge Isabel T935

#+*GAR-EGL Protege
*Baldridge Blackcap T163
Baldridge Rapid R31
Baldridge Forever Lady P164
#+*Werner War Party 2417
CB 965 Mainline
#Baldridge Kaboom K243 KCF
+Baldridge Isabel P4527

CARCASS EPD	$ VALUES
CW	$W
+42	+66.34
	10%
MARB	$F
+.67	+71.16
	20%
REA	$G
+.69	+40.14
25%	
FAT	$B
+.039	+133.87

DAM'S PRODUCTION RECORD	BWR	WWR	YWR
	1-92	1-121	2-104

	CED	BW	WW	YW	RADG	DOC	HP	CEM	Milk
EPDs	+7	-.3	+67	+115	+.14	+31	+8.8	+11	+22
BREED RANK		15%	10%	10%		2%		20%	

- Bred natural service on 5/18/2019 to RRR Prophet L0065. Safe due 2/28/2019 with sexed heifer fetus.

SS Princess A542 - Lot 75

73 DDD Titan Isabel 313 E453

Birth Date: 3-12-2017 · Cow +*18821689 · Tattoo: E453

Baldridge Titan A139
+*17821946
*Baldridge Waylon W34
Baldridge Forever Lady T269

#*CB Block Party 156 [RDF]
Baldridge Isabel A018
*17770166
+Baldridge Isabel T935

#+*GAR-EGL Protege
*Baldridge Blackcap T163
Baldridge Rapid R31
Baldridge Forever Lady P164
#+*Werner War Party 2417
CB 965 Mainline
#Baldridge Kaboom K243 KCF
+Baldridge Isabel P4527

CARCASS EPD	$ VALUES
CW	$W
+34	+65.66
	10%
MARB	$F
+.90	+41.58
15%	
REA	$G
+.50	+45.98
	15%
FAT	$B
+.039	+114.40

DAM'S PRODUCTION RECORD	BWR	WWR	YWR
	1-92	1-121	2-104

	CED	BW	WW	YW	RADG	DOC	HP	CEM	Milk
EPDs	+8	-.2	+60	+99	+.06	+28	+9.1	+7	+23
BREED RANK		20%	20%			10%			

- Bred natural service on 9/20/2018 to DDD Isabel Payweight D184. Checked Safe.

DDD Titan Isabel 313 E453 - Lot 73

74 DDD Isabel Titan F768

Birth Date: 3-18-2018 · Cow +19205020 · Tattoo: F768

Baldridge Titan A139
+*17821946
*Baldridge Waylon W34
Baldridge Forever Lady T269

#*CB Block Party 156 [RDF]
Baldridge Isabel A018
*17770166
+Baldridge Isabel T935

#+*GAR-EGL Protege
*Baldridge Blackcap T163
Baldridge Rapid R31
Baldridge Forever Lady P164
#+*Werner War Party 2417
CB 965 Mainline
#Baldridge Kaboom K243 KCF
+Baldridge Isabel P4527

CARCASS EPD	$ VALUES
CW	$W
I+50	+68.02
20%	5%
MARB	$F
I+.73	+80.95
	10%
REA	$G
I+.67	+42.23
25%	25%
FAT	$B
I+.020	+153.11
	15%

DAM'S PRODUCTION RECORD	BWR	WWR	YWR
	1-92	1-121	2-104

	CED	BW	WW	YW	RADG	DOC	HP	CEM	Milk
EPDs	I+4	I+1.4	I+69	I+120	I+.19	I+25	I+8.8	I+9	I+22
BREED RANK			5%	10%		15%			

- Sells open.

75 SS Princess A542 [DDC]

Birth Date: 10-20-2013 · Cow 17868161 · Tattoo: A542

HAYNES Gold Standard 127
17060609
#*LCC New Standard
#HAYNES Ideal 5216 927-B09

VQAR Visionary Design 542
15202018
+GAR Visionary Design
VQAR Ms Elixir's Dividend

#Bon View New Design 1407 [RDF]
LCC Sunset K3118
#SAV Legacy 5216
HAYNES Lead On Ideal T736
#Bon View New Design 1407 [RDF]
GAR Precision 1019
#Ankonian Elixir 100
Princess C41 of SAR

CARCASS EPD	$ VALUES
CW	$W
I+33	+50.46
MARB	$F
I+.78	+43.14
15%	
REA	$G
I+.49	+46.35
	10%
FAT	$B
I-.007	+129.36
25%	20%

DAM'S PRODUCTION RECORD	BWR	WWR	YWR
	6-102	6-107	4-106

	CED	BW	WW	YW	RADG	DOC	HP	CEM	Milk
EPDs	I+6	+.5	+45	+83	I+.23	I+5	I+10.8	I+6	+33
BREED RANK		25%			25%				5%

- Sells open.

75A DDD Colonal Isabel F908

Birth Date: 9-27-2018 · Bull +19240209 · Tattoo: F908

Baldridge Colonel C251
+*18493773
+baldridge Xpand x743
*Baldridge Isabel Y69

#*CB Block Party 156 [RDF]
Baldridge Isabel A018
*17770166
+Baldridge Isabel T935

#*Hoover Dam
Baldridge Queen S87
#*Styles Upgrade J59
+Baldridge Isabel T935
#+*Werner War Party 2417
CB 965 Mainline
#Baldridge Kaboom K243 KCF
+Baldridge Isabel P4527

CARCASS EPD	$ VALUES
CW	$W
I+51	+68.18
20%	10%
MARB	$F
I+.59	+75.05
	20%
REA	$G
I+.89	+42.29
10%	25%
FAT	$B
I-.018	+153.26
15%	15%

DAM'S PRODUCTION RECORD	BWR	WWR	YWR
	1-92	1-121	2-104

	CED	BW	WW	YW	RADG	DOC	HP	CEM	Milk
EPDs	I+2	I+1.9	I+66	I+116	I+.23	I+31	I+9.3	I+7	I+27
BREED RANK			15%	15%		2%			25%

A018 & Progeny

76 SS Junaerra A53 [DDF]

Birth Date: 10-26-2013 · Cow 17868159 · Tattoo: A53

HAYNES Gold Standard 127
17060609 #*LCC New Standard
#HAYNES Ideal 5216 927-B09
#Ironwood New Level
Molitor NL Juanerra 023-534
15191165 Molitor 043 Juanerra C200023
#Bon View New Design 1407 [RDF]
LCC Sunset K3118
#SAV Legacy 5216
HAYNES Lead On Ideal T736
Ironwood New Design 022 701
Wardens Blackcap 6148 6309
#+Sitz Traveler 043
#Jak MS Pierre C200

CARCASS EPD	$ VALUES
CW	$W
I+25	+50.22
MARB	$F
I+.81	+38.52
15%	
REA	$G
I+.30	+45.72
	15%
FAT	$B
I+.005	+109.47

DAM'S PRODUCTION RECORD	BWR	WWR	YWR
	5-99	5-100	3-97

	CED	BW	WW	YW	RADG	DOC	HP	CEM	Milk
EPDs	+7	-.1	+47	+82	I+.20	I+6	I+12.6	+7	+27
BREED RANK		15%					15%		25%

- Carrying a R760 x A018 heifer calf pregnancy due 5/15/2019.

76P R760 x A018 Pregnancy

Due Date: 5-15-2019 · Sexed Heifer Pregnancy

GAR Sunrise [RDF]
+*16933958 #MCC Daybreak
+*GAR Objective R227
#*CB Block Party 156 [RDF]
Baldridge Isabel A018
*17770166 +Baldridge Isabel T935
#+Boyd New Day 8005
#MCC Miss Focus 134
#*SS Objective T510 0T26
+GAR 1407 New Design 2983
#+*Werner War Party 2417
CB 965 Mainline
#Baldridge Kaboom K243 KCF
+Baldridge Isabel P4527

$ VALUES	
Sire $W	Dam $W
+59.75	+67.83
$F	$F
+77.46	+71.46
$G	$G
+58.16	+33.75
$B	$B
+160.68	+153.28

	CED	BW	WW	YW	RADG	DOC	HP	CEM	Milk	CW	MARB	REA	FAT
EPDs Sire	+8	+1.9	+67	+119	+.25	+21	+9.8	+5	+23	+47	+1.09	+.89	-.050
EPDs Dam	+1	+2.1	+66	+112	+.22	+32	+8.0	+6	+32	+55	+.46	+.69	+0

76A DDD Junaerra Titanium F808

Birth Date: 5-2-2018 · Bull 19131003 · Tattoo: F808

Bear Creek Titanium D146
+*18568344 +*Baldridge Titan A139
+*Chair Rock Complete 1149
HAYNES Gold Standard 127
SS Junaerra A53
17868159 Molitor NL Juanerra 023-534
*Baldridge Waylon W34
Baldridge Forever Lady T269
#*Summitcrest Complete 1P55 [RDF]
+GAR Objective 1885
#*LCC New Standard
#HAYNES Ideal 5216 927-B09
#Ironwood New Level
Molitor 043 Juanerra C200023

CARCASS EPD	$ VALUES
CW	$W
N/A	+50.31
MARB	$F
N/A	+68.76
	25%
REA	$G
N/A	N/A
FAT	$B
N/A	N/A

DAM'S PRODUCTION RECORD	BWR	WWR	YWR
	1-102	N/A-N/A	N/A-N/A

	CED	BW	WW	YW	RADG	DOC	HP	CEM	Milk
EPDs	+8	+0	+57	+105	N/A	N/A	N/A	+7	+25
BREED RANK		20%		25%					

77 DDD Isabel Sunrise F730

Birth Date: 2-5-2018 · Bull +19209974 · Tattoo: F730

GAR Sunrise [RDF]
+*16933958 #MCC Daybreak
+*GAR Objective R227
#*CB Block Party 156 [RDF]
Baldridge Isabel A018
*17770166 +Baldridge Isabel T935
#+Boyd New Day 8005
#MCC Miss Focus 134
#*SS Objective T510 0T26
+GAR 1407 New Design 2983
#+*Werner War Party 2417
CB 965 Mainline
#Baldridge Kaboom K243 KCF
+Baldridge Isabel P4527

CARCASS EPD	$ VALUES
CW	$W
I+50	+67.27
20%	10%
MARB	$F
I+.78	+74.92
20%	20%
REA	$G
I+.79	+48.04
15%	10%
FAT	$B
I-.025	+157.63
10%	10%

DAM'S PRODUCTION RECORD	BWR	WWR	YWR
	1-92	1-121	2-104

	CED	BW	WW	YW	RADG	DOC	HP	CEM	Milk
EPDs	I+5	I+2.0	I+67	I+116	I+.24	I+27	I+8.9	I+6	I+28
BREED RANK			10%	15%		10%			20%

A020 & Progeny

Baldridge Isabel A020 - Donor dam of Lot 78 pregnancy

- 10 embryos sell on SmartAuctions.com

78A DDD TenX GAR F847

Birth Date: 5-23-2018 · Cow 19131012 · Tattoo: F847

2 Bar CAF Ten X 304A
+*17587883 #*AAR Ten X 7008 SA
+*CAF 7S2 Design 5050 9305
#+GAR New Design 5050
Chair Rock 5050 GAR 0126
+16915682 +GAR Predestined N105
#*Mytty In Focus [RDF]
#AAR Lady Kelton 5551
#+GAR New Design 5050
+CAF 433 Solution 7S2
#B/R New Design 036
GAR Precision 706
#*GAR Predestined
+GAR Precision 191

CARCASS EPD	$ VALUES
CW	$W
I+34	+52.40
MARB	$F
I+.95	+46.52
10%	
REA	$G
I+.62	+51.88
	5%
FAT	$B
I-.007	+129.37

DAM'S PRODUCTION RECORD	BWR	WWR	YWR
	5-105	4-108	3-107

	CED	BW	WW	YW	RADG	DOC	HP	CEM	Milk
EPDs	+12	-.6	+49	+92	I+.20	I+18	I+10.9	+8	+30
BREED RANK	10%	15%							10%

78 Chair Rock 5050 G A R 0126 [DDF]

Birth Date: 10-4-2010 · Cow +16915682 · Tattoo: 0126

GAR New Design 5050
#+13728513 #B/R New Design 036
GAR Precision 706
GAR Predestined N105
+15283205 #*GAR Predestined
+GAR Precision 191
#VDAR New Trend 315
B/R Blackcap Empress 76
#GAR Precision 1680
+GAR Ext 2114
#B/R New Design 036
#+GAR Ext 4206
#GAR Precision 1680
+GAR Commitment 198

CARCASS EPD	$ VALUES
CW	$W
+31	+53.17
	20%
MARB	$F
+.97	+28.59
5%	
REA	$G
+.58	+52.29
20%	3%
FAT	$B
-.006	+111.73
25%	

DAM'S PRODUCTION RECORD	BWR	WWR	YWR
	1-103	1-117	1-112

	CED	BW	WW	YW	RADG	DOC	HP	CEM	Milk
EPDs	+8	+.9	+47	+87	+.12	+27	+9.5	+3	+31
BREED RANK						3%			10%

- Carrying a C251 x A020 heifer calf pregnancy due 5/15/19.

78P C251 x A020 Pregnancy

Due Date: 5-15-2019 · Sexed Heifer Pregnancy

Baldridge Colonel C251
+*18493773 +baldridge Xpand x743
*Baldridge Isabel Y69
#*Hoover Dam
Baldridge Isabel A020
*17770894 *Baldridge Isabel Y69
#*Hoover Dam
Baldridge Queen S87
#*Styles Upgrade J59
+Baldridge Isabel T935
#*SydGen CC&7
#Erica of Ellston C124
#*Styles Upgrade J59
+Baldridge Isabel T935

$ VALUES	
Sire $W	Dam $W
+60.41	+76.37
$F	$F
+78.73	+80.75
$G	$G
+49.32	+46.82
$B	$B
+154.43	+150.26

	CED	BW	WW	YW	RADG	DOC	HP	CEM	Milk	CW	MARB	REA	FAT
EPDs Sire	+2	+1.6	+66	+120	+.23	+29	+10.5	+7	+22	+49	+.72	+1.08	-.035
EPDs Dam	+6	+.3	+72	+118	+.17	+26	+13.2	+6	+25	+43	+.87	+.74	+.031

79 SS Eileen A870 [DDC]

Birth Date: 9-6-2013 · Cow 17868157 · Tattoo: A870

#*GAR Predestined
GAR Progression
+*16290880 *GAR Objective 2345

Connealy Virtue
SS Eileen U560
16883971 NAR 547 S128 1 Kind

#B/R New Design 036
#+GAR Ext 4206
#*SS Objective T510 0T26
+GAR 1407 New Design 2413
#VF Venture Forward
#Pauletta of Conanga 4702
Hoff One of a Kind 835 1351
Gladwall Gay Eileen 2145

CARCASS EPD	$ VALUES
CW	$W
+35	+51.46
	25%
MARB	$F
+.74	+45.88
20%	
REA	$G
+.45	+45.82
	15%
FAT	$B
-.023	+133.84
10%	20%

DAM'S PRODUCTION RECORD	BWR	WWR	YWR
	6-100	6-97	2-100

	CED	BW	WW	YW	RADG	DOC	HP	CEM	Milk
EPDs	+5	+1.7	+52	+87	+.24	+20	+7.4	+9	+26
BREED RANK					20%	20%			

- Carrying a C251 x A020 heifer calf pregnancy due 5/15/19.

80P C251 x A020 Pregnancy

Due Date: 5-15-2019 · Sexed Heifer Pregnancy

+baldridge Xpand x743
Baldridge Colonel C251
+*18493773 *Baldridge Isabel Y69

#*Hoover Dam
Baldridge Isabel A020
*17770894 *Baldridge Isabel Y69

#*Hoover Dam
Baldridge Queen S87
#*Styles Upgrade J59
+Baldridge Isabel T935
#*SydGen CC&7
#Erica of Ellston C124
#*Styles Upgrade J59
+Baldridge Isabel T935

$ VALUES	
Sire $W	Dam $W
+60.41	+76.37
$F	$F
+78.73	+80.75
$G	$G
+49.32	+46.82
$B	$B
+154.43	+150.26

EPDs	CED	BW	WW	YW	RADG	DOC	HP	CEM	Milk	CW	MARB	REA	FAT
Sire	+2	+1.6	+66	+120	+.23	+29	+10.5	+7	+22	+49	+.72	+1.08	-.035
Dam	+6	+.3	+72	+118	+.17	+26	+13.2	+6	+25	+43	+.87	+.74	+.031

79A DDD Eileen Fruition F840 [DDP]

Birth Date: 5-21-2018 · Bull 19131011 · Tattoo: F840

+*GAR Fruition
DDD Fruition B004
*18286725 +GAR New Day A0041

+*GAR Progression
SS Eileen A870
17868157 SS Eileen U560

#*Summitcrest Complete 1P55 [RDF]
GAR 5050 New Design A84
#*B/R New Day 454
+GAR Objective N216
#*GAR Predestined
*GAR Objective 2345
Connealy Virtue
NAR 547 S128 1 Kind

CARCASS EPD	$ VALUES
CW	$W
+26	+43.32
MARB	$F
+.82	+46.28
20%	
REA	$G
+.56	+48.39
	10%
FAT	$B
+.001	+122.72

DAM'S PRODUCTION RECORD	BWR	WWR	YWR
	2-102	1-95	1-95

	CED	BW	WW	YW	RADG	DOC	HP	CEM	Milk
EPDs	+7	+.7	+43	+80	+.26	+28	+9.5	+9	+27
BREED RANK					20%	10%			25%

Baldridge Colonel C251 - Sire of Lot 81P

79P C251 x A020 Pregnancy

Due Date: 5-15-2019 · Sexed Heifer Pregnancy

+baldridge Xpand x743
Baldridge Colonel C251
+*18493773 *Baldridge Isabel Y69

#*Hoover Dam
Baldridge Isabel A020
*17770894 *Baldridge Isabel Y69

#*Hoover Dam
Baldridge Queen S87
#*Styles Upgrade J59
+Baldridge Isabel T935
#*SydGen CC&7
#Erica of Ellston C124
#*Styles Upgrade J59
+Baldridge Isabel T935

$ VALUES	
Sire $W	Dam $W
+60.41	+76.37
$F	$F
+78.73	+80.75
$G	$G
+49.32	+46.82
$B	$B
+154.43	+150.26

EPDs	CED	BW	WW	YW	RADG	DOC	HP	CEM	Milk	CW	MARB	REA	FAT
Sire	+2	+1.6	+66	+120	+.23	+29	+10.5	+7	+22	+49	+.72	+1.08	-.035
Dam	+6	+.3	+72	+118	+.17	+26	+13.2	+6	+25	+43	+.87	+.74	+.031

81P C251 x A020 Pregnancy

Due Date: 5-15-2019 · Unsexed Pregnancy Commercial Recipient R3118

+baldridge Xpand x743
Baldridge Colonel C251
+*18493773 *Baldridge Isabel Y69

#*Hoover Dam
Baldridge Isabel A020
*17770894 *Baldridge Isabel Y69

#*Hoover Dam
Baldridge Queen S87
#*Styles Upgrade J59
+Baldridge Isabel T935
#*SydGen CC&7
#Erica of Ellston C124
#*Styles Upgrade J59
+Baldridge Isabel T935

$ VALUES	
Sire $W	Dam $W
+60.41	+76.37
$F	$F
+78.73	+80.75
$G	$G
+49.32	+46.82
$B	$B
+154.43	+150.26

EPDs	CED	BW	WW	YW	RADG	DOC	HP	CEM	Milk	CW	MARB	REA	FAT
Sire	+2	+1.6	+66	+120	+.23	+29	+10.5	+7	+22	+49	+.72	+1.08	-.035
Dam	+6	+.3	+72	+118	+.17	+26	+13.2	+6	+25	+43	+.87	+.74	+.031

80 SVA Blackbird 3102 [DDP]

Birth Date: 3-16-2013 · Cow 17689051 · Tattoo: 3102

#*Connealy Onward
SVA Onward 7505
+15790193 SVA Erica 3137

#BR Midland
SVA Blackbird 9066
16454455 +SVA Blackbird 7567

#Connealy Lead On
Altune of Conanga 6104
#+B/R New Frontier 095
Thomas Erica 6249
#*Twin Valley Precision E161 [RDF]
BR Royal Lass 7036-19
#SAV 8180 Traveler 004 [RDF]
SVA Blackbird 3123

CARCASS EPD	$ VALUES
CW	$W
+22	+37.98
MARB	$F
+1.13	+5.94
2%	
REA	$G
+.22	+50.69
	4%
FAT	$B
+.031	+100.49

DAM'S PRODUCTION RECORD	BWR	WWR	YWR
	5-94	5-101	3-85

	CED	BW	WW	YW	RADG	DOC	HP	CEM	Milk
EPDs	+14	-1.0	+34	+60	+.11	+9	+13.7	+12	+27
BREED RANK	2%	10%					10%	15%	25%

- Carrying a C251 x A020 heifer calf pregnancy due 5/15/19.

SVA Blackbird 3102 - Lot 80

82 Commercial Recipient R4444

- Sells open.

82A DDD Colonel Isabel F900

Birth Date: 9-8-2018 · Bull +19238134 · Tattoo: F900

Baldridge Colonel C251
+*18493773 +baldridge Xpand x743 *Baldridge Isabel Y69 #*Hoover Dam Baldridge Queen S87 #*Styles Upgrade J59 +Baldridge Isabel T935

Baldridge Isabel A020
*17770894 #*Hoover Dam *Baldridge Isabel Y69 #*SydGen CC&7 #Erica of Ellston C124 #*Styles Upgrade J59 +Baldridge Isabel T935

CARCASS EPD	$ VALUES
CW	$W
I+45	+72.32
	4%
MARB	$F
I+.80	+79.63
20%	15%
REA	$G
I+.91	+48.67
10%	10%
FAT	$B
I-.002	+151.37
	15%

DAM'S PRODUCTION RECORD	BWR	WWR	YWR
	1-96	1-107	1-106

EPDs	CED	BW	WW	YW	RADG	DOC	HP	CEM	Milk
	I+4	I+1.0	I+69	I+119	I+.20	I+28	I+11.9	I+7	I+24
BREED RANK			10%	10%		10%			

Baldridge Colonel C251 - Sire of Lot 82A

83 SS Evergreen B533 [DDF-OSF]

Birth Date: 9-15-2014 · Cow *18025434 · Tattoo: B533

CoX SS Compliance Z17T
+*17315279 #*EF Complement 8088 Callaways Ruby Tiffany 1512 #+GAR Integrity #Basin Franchise P142 +EF Everelda Entense 6117 #*GAR Predestined +B/R Ruby of Tiffany 2251 #Bon View New Design 1407 [RDF] GAR Precision 1019 #B/R New Design 323 #+GT Evergreen 729

HFG Evergreen 5531
+15429803 GT Evergreen 31

CARCASS EPD	$ VALUES
CW	$W
+20	+26.40
MARB	$F
+1.08	+1.50
3%	
REA	$G
+.41	+52.33
	3%
FAT	$B
+.024	+95.36

DAM'S PRODUCTION RECORD	BWR	WWR	YWR
	7-100	7-89	3-91

EPDs	CED	BW	WW	YW	RADG	DOC	HP	CEM	Milk
	+11	-1.1	+27	+56	+.12	+21	+9.5	+12	+23
BREED RANK	10%	10%				15%		15%	

- Carrying a 2240 x A020 heifer calf pregnancy due 2/6/19.

SS Evergreen B533 - Lot 83

83P 2240 x A020 Pregnancy

Due Date: 2-6-2019 · Sexed Heifer Pregnancy

VAR Discovery 2240 [RDF]
*17262835 #*AAR Ten X 7008 SA +*Deer Valley Rita 0308 #*Mytty In Focus [RDF] #AAR Lady Kelton 5551 #Sitz Upward 307R *GAR Objective 2345 #*SydGen CC&7 #Erica of Ellston C124 #*Styles Upgrade J59 +Baldridge Isabel T935

Baldridge Isabel A020
*17770894 #*Hoover Dam *Baldridge Isabel Y69

$ VALUES	
Sire $W	Dam $W
+78.39	+76.37
$F	$F
+102.58	+80.75
$G	$G
+55.25	+46.82
$B	$B
+168.73	+150.26

EPDs	CED	BW	WW	YW	RADG	DOC	HP	CEM	Milk	CW	MARB	REA	FAT
Sire	+4	+1.7	+74	+141	+.25	+15	+10.5	+9	+26	+57	+1.05	+.72	-.056
Dam	+6	+.3	+72	+118	+.17	+26	+13.2	+6	+25	+43	+.87	+.74	+.031

84P 2240 x A020 Pregnancy

Due Date: 2-6-2019 · Sexed Heifer Pregnancy Commercial Recipient R3221

VAR Discovery 2240 [RDF]
*17262835 #*AAR Ten X 7008 SA +*Deer Valley Rita 0308 #*Mytty In Focus [RDF] #AAR Lady Kelton 5551 #Sitz Upward 307R *GAR Objective 2345 #*SydGen CC&7 #Erica of Ellston C124 #*Styles Upgrade J59 +Baldridge Isabel T935

Baldridge Isabel A020
*17770894 #*Hoover Dam *Baldridge Isabel Y69

$ VALUES	
Sire $W	Dam $W
+78.39	+76.37
$F	$F
+102.58	+80.75
$G	$G
+55.25	+46.82
$B	$B
+168.73	+150.26

EPDs	CED	BW	WW	YW	RADG	DOC	HP	CEM	Milk	CW	MARB	REA	FAT
Sire	+4	+1.7	+74	+141	+.25	+15	+10.5	+9	+26	+57	+1.05	+.72	-.056
Dam	+6	+.3	+72	+118	+.17	+26	+13.2	+6	+25	+43	+.87	+.74	+.031

85 PAR Queen 670 3177 [DDC]

Birth Date: 11-8-2013 · Cow 17939506 · Tattoo: 3177

PAR 2062 Prime 670
+16983274 #+*ACF New Design 2062 RHCC Primrose Image 5142 +PARB Design Plus 619 #B/R New Design 323 Acf Queen 8192 #Isu Imaging Q 9111 +PARB Primrose 1472 #B/R New Design 036 PARB Primrose 5968 #Hoff Hi Spade SC 491 PAR4 Queen 357

PAR4 Queen Plus 177
14107055 #PAR4 Queen 757

CARCASS EPD	$ VALUES
CW	$W
+13	+20.92
MARB	$F
+.66	+21.82
25%	
REA	$G
+.24	+41.62
	20%
FAT	$B
+.014	+77.61

DAM'S PRODUCTION RECORD	BWR	WWR	YWR
	14-99	14-95	11-100

EPDs	CED	BW	WW	YW	RADG	DOC	HP	CEM	Milk
	+3	+2.1	+39	+69	+.16	+4	+7.5	+5	+12
BREED RANK									

- Carrying a 2240 x A020 heifer calf pregnancy due 2/6/19.

85P 2240 x A020 Pregnancy

Due Date: 2-6-2019 · Sexed Heifer Pregnancy

86P 2240 x A020 Pregnancy

Due Date: 2-6-2019 · Sexed Heifer Pregnancy DDD Blackcap C128 - Commercial Recipient

87P 2240 x A020 Pregnancy

Due Date: 3-27-2019 · Sexed Bull Pregnancy Commercial Recipient H3136

VAR Discovery 2240 [RDF]
*17262835 #*AAR Ten X 7008 SA +*Deer Valley Rita 0308 #*Mytty In Focus [RDF] #AAR Lady Kelton 5551 #Sitz Upward 307R *GAR Objective 2345 #*SydGen CC&7 #Erica of Ellston C124 #*Styles Upgrade J59 +Baldridge Isabel T935

Baldridge Isabel A020
*17770894 #*Hoover Dam *Baldridge Isabel Y69

$ VALUES	
Sire $W	Dam $W
+78.39	+76.37
$F	$F
+102.58	+80.75
$G	$G
+55.25	+46.82
$B	$B
+168.73	+150.26

EPDs	CED	BW	WW	YW	RADG	DOC	HP	CEM	Milk	CW	MARB	REA	FAT
Sire	+4	+1.7	+74	+141	+.25	+15	+10.5	+9	+26	+57	+1.05	+.72	-.056
Dam	+6	+.3	+72	+118	+.17	+26	+13.2	+6	+25	+43	+.87	+.74	+.031

88 Goode Insure 3245 [NHF]

Birth Date: 1-29-2013 · Cow 17652000 · Tattoo: 3245

Conneely In Sure 8524
#*16205036 Entreena of Conanga 657
#*Mytty In Focus [RDF]
#SAF Focus of ER
Mytty Countess 906
#*Connealy Onward
Entity of Conanga 5657
#*SS Objective T510 0T26
#SS Traveler 6807 T510
Goode Objective 8415
SS Miss Rita R011 7R8
+16204581 +2 Bar Goode F Direction 6750
#CA Future Direction 5321
+*Rita 3540 of 021 Rito 111

CARCASS EPD	$ VALUES
CW +24	$W +56.79
	15%
MARB +1.01	$F +32.81
4%	
REA +.56	$G +53.01
25%	3%
FAT +.006	$B +114.80

DAM'S PRODUCTION RECORD	BWR	WWR	YWR
	4-103	4-105	4-98

HD50K

	CED	BW	WW	YW	RADG	DOC	HP	CEM	Milk
EPDs	+15	-1.2	+47	+78	+.15	+20	+11.7	+11	+27
BREED RANK	1%	5%				20%	25%	20%	25%

- Carrying a 2240 x A020 bull calf pregnancy due 5/15/19.

88P 2240 x A020 Pregnancy

Due Date: 5-15-2019 · Sexed Bull Pregnancy

89P 2240 x A020 Pregnancy

Due Date: 5-15-2019 · Sexed Bull Pregnancy Commercial Recipient F3136

VAR Discovery 2240 [RDF]
*17262835 #*AAR Ten X 7008 SA
+*Deer Valley Rita 0308
#*Mytty In Focus [RDF]
#AAR Lady Kelton 5551
#Sitz Upward 307R
*GAR Objective 2345
#*Hoover Dam
Baldridge Isabel A020
*17770894 *Baldridge Isabel Y69
#*SydGen CC&7
#Erica of Ellston C124
#*Styles Upgrade J59
+Baldridge Isabel T935

$ VALUES	
Sire $W +78.39	Dam $W +76.37
$F +102.58	$F +80.75
$G +55.25	$G +46.82
$B +168.73	$B +150.26

	CED	BW	WW	YW	RADG	DOC	HP	CEM	Milk	CW	MARB	REA	FAT
Sire	+4	+1.7	+74	+141	+.25	+15	+10.5	+9	+26	+57	+1.05	+.72	-.056
Dam	+6	+.3	+72	+118	+.17	+26	+13.2	+6	+25	+43	+.87	+.74	+.031

90 SS Donna B1205 [OSF]

Birth Date: 11-5-2014 · Cow *18147741 · Tattoo: B1205

ZWT 75 Chancellor 1232
+*17165936 +*Angus Alliance Winchester975
+E&b 1483 Lady Scotchman 75
#*N Bar Emulation EXT
+*Coleman Donna 386
#RR 9440 Scotch Cap 1483
Lady 183 Traveler 334
+*Duff Encore 702
#DHD Traveler 6807
ZWT Donna 1205
17341938 +Coleman Donna 7173
OCC Dixie Erica 814G
#*N Bar Emulation EXT
+*Coleman Donna 386

CARCASS EPD	$ VALUES
CW +20	$W +42.93
MARB +.12	$F +46.97
REA +.51	$G +20.33
FAT -.009	$B +81.26
20%	

DAM'S PRODUCTION RECORD	BWR	WWR	YWR
	5-96	5-102	N/A-N/A

ISOK

	CED	BW	WW	YW	RADG	DOC	HP	CEM	Milk
EPDs	+4	+1.4	+46	+82	+.26	+17	+5.4	+9	+18
BREED RANK					15%				

- Carrying a 2240 x A020 unsexed pregnancy due 5/15/19 or carrying a natural service calf by unknown sire due 6/2/2019. Preg is too close to call.

90A DDD Donna TenX 304A F867

Birth Date: 6-7-2018 · Bull 19140450 · Tattoo: F867

2 Bar CAF Ten X 304A
+*17587883 #*AAR Ten X 7008 SA
+*CAF 7S2 Design 5050 9305
#*Mytty In Focus [RDF]
#AAR Lady Kelton 5551
#+GAR New Design 5050
+CAF 433 Solution 7S2
+*ZWT 75 Chancellor 1232
+*Angus Alliance Winchester975
SS Donna B1205
*18147741 ZWT Donna 1205
+E&b 1483 Lady Scotchman 75
+*Duff Encore 702
+Coleman Donna 7173

CARCASS EPD	$ VALUES
CW I+29	$W +48.99
MARB I+.53	$F +63.38
REA I+.58	$G +39.53
FAT I-.008	$B +120.46
25%	

DAM'S PRODUCTION RECORD	BWR	WWR	YWR
	1-106	N/A-N/A	N/A-N/A

	CED	BW	WW	YW	RADG	DOC	HP	CEM	Milk
EPDs	+6	+1.6	+52	+95	I+.27	I+13	I+8.9	+9	+24
BREED RANK					15%				

90P 2240 x A020 Pregnancy

Due Date: 5-15-2019 · Unsexed Pregnancy

VAR Discovery 2240 [RDF]
*17262835 #*AAR Ten X 7008 SA
+*Deer Valley Rita 0308
#*Mytty In Focus [RDF]
#AAR Lady Kelton 5551
#Sitz Upward 307R
*GAR Objective 2345
#*Hoover Dam
Baldridge Isabel A020
*17770894 *Baldridge Isabel Y69
#*SydGen CC&7
#Erica of Ellston C124
#*Styles Upgrade J59
+Baldridge Isabel T935

$ VALUES	
Sire $W +78.39	Dam $W +76.37
$F +102.58	$F +80.75
$G +55.25	$G +46.82
$B +168.73	$B +150.26

	CED	BW	WW	YW	RADG	DOC	HP	CEM	Milk	CW	MARB	REA	FAT
Sire	+4	+1.7	+74	+141	+.25	+15	+10.5	+9	+26	+57	+1.05	+.72	-.056
Dam	+6	+.3	+72	+118	+.17	+26	+13.2	+6	+25	+43	+.87	+.74	+.031

VAF Fantasia V316 - Lot 91

91 VAF Fantasia V316 [OHP-DDF]

Birth Date: 3-5-2013 · Cow 17559696 · Tattoo: V316

MCATL Finality 907
16464035 #HARB Pendleton 765 JH
MA Miss Blackbird 1136-1043
#*SAV Final Answer 0035 [RDF]
#HARB Black Lady 375 JH
#Connealy Reflection
MA Miss Blackbird 1063
MA 1961 Bando 986-331
#+*HSAF Bando 1961
VAF Fantasia V158
17120876 Fantasia V652
MA Lady Barbara 331
+Baldridge Maestro M38
Fantasia V336

CARCASS EPD	$ VALUES
CW N/A	$W +51.17
MARB N/A	$F +63.53
REA N/A	$G N/A
FAT N/A	$B N/A

DAM'S PRODUCTION RECORD	BWR	WWR	YWR
	2-98	2-108	N/A-N/A

	CED	BW	WW	YW	RADG	DOC	HP	CEM	Milk
EPDs	+4	+1.4	+59	+103	N/A	N/A	N/A	+8	+24
BREED RANK			25%						

- Carrying a 2240 x A020 unsexed pregnancy due 3/27/19.

91P 2240 x A020 Pregnancy

Due Date: 3-27-2019 · Unsexed Pregnancy

92P 2240 x A020 Pregnancy

Due Date: 3-27-2019 · Unsexed Pregnancy Commercial Recipient R1

93P 2240 x A020 Pregnancy

Due Date: 3-27-2019 · Unsexed Pregnancy Commercial Recipient D143

VAR Discovery 2240 [RDF]
*17262835 #*AAR Ten X 7008 SA
+*Deer Valley Rita 0308
#*Mytty In Focus [RDF]
#AAR Lady Kelton 5551
#Sitz Upward 307R
*GAR Objective 2345
#*Hoover Dam
Baldridge Isabel A020
*17770894 *Baldridge Isabel Y69
#*SydGen CC&7
#Erica of Ellston C124
#*Styles Upgrade J59
+Baldridge Isabel T935

$ VALUES	
Sire $W +78.39	Dam $W +76.37
$F +102.58	$F +80.75
$G +55.25	$G +46.82
$B +168.73	$B +150.26

	CED	BW	WW	YW	RADG	DOC	HP	CEM	Milk	CW	MARB	REA	FAT
Sire	+4	+1.7	+74	+141	+.25	+15	+10.5	+9	+26	+57	+1.05	+.72	-.056
Dam	+6	+.3	+72	+118	+.17	+26	+13.2	+6	+25	+43	+.87	+.74	+.031

A020 & Progeny

DSA Confidence 852 1464 - Lot 95

94 DDD TenX Lady D210

Birth Date: 10-21-2016 · Cow 18611599 · Tattoo: D210

#*AAR Ten X 7008 SA
2 Bar CAF Ten X 304A
+*17587883 +*CAF 7S2 Design 5050 9305

+*Buford Torch Z533
SS Lady B2389
*18147736 ZWT Lady 2389

#*Mytty In Focus [RDF]
#AAR Lady Kelton 5551
#+GAR New Design 5050
+CAF 433 Solution 7S2
#*Soo Line Motive 9016
*Buford Elba 9000
+ZWT W97 Encore 9334
ZWT Lady 266M

CARCASS EPD	$ VALUES
CW	$W
I+31	+51.27
MARB	$F
I+.67	+47.76
REA	$G
I+.42	+41.85
25%	
FAT	$B
I+.006	+120.48

DAM'S PRODUCTION RECORD	BWR	WWR	YWR
	N/A-N/A	N/A-N/A	1-111

	CED	BW	WW	YW	RADG	DOC	HP	CEM	Milk
EPDs	I+12	I-.1	I+47	I+87	I+.23	I+10	I+10.1	I+12	I+27
BREED RANK	10%	20%						15%	25%

- Carrying a 3123 x A020 unsexed pregnancy due 12/19/18.

95 DSA Confidence 852 1464 [DDF-OSF]

Birth Date: 8-2-2014 · Cow +*18137779 · Tattoo: 1464

Connealy Tobin
Connealy Confidence 0100
#*16761479 Becka Gala of Conanga 8281

#+GAR New Design 5050
DRMCTR 5050 Design 852
15993226 DRMCTR Objective 6J2

#Bon View New Design 208
Delia of Conanga 667
#Connealy Thunder [RDF]
Becka Lee of Conanga 37
#B/R New Design 036
GAR Precision 706
#*SS Objective T510 0T26
+DRMCTR Future Direction 4F12

CARCASS EPD	$ VALUES
CW	$W
+19	+42.04
MARB	$F
+.40	+29.70
REA	$G
+.83	+35.73
3%	
FAT	$B
+.012	+91.32

DAM'S PRODUCTION RECORD	BWR	WWR	YWR
	3-100	3-104	3-104

	CED	BW	WW	YW	RADG	DOC	HP	CEM	Milk
EPDs	+16	-1.2	+37	+69	+.24	+24	+8.6	+16	+25
BREED RANK	1%	5%			20%	10%		1%	

- Carrying a 3123 x A020 unsexed pregnancy due 12/19/18.

94P 3123 x A020 Pregnancy

Due Date: 12-19-2018 · Unsexed Pregnancy

*Plattemere Weigh Up K360
EWA High Weigh 3123 [RDF]
+*17816333 Edgewood Jaunty 128

#*Hoover Dam
Baldridge Isabel A020
*17770894 *Baldridge Isabel Y69

#Sitz Upward 307R
#Barbara of Plattemere 337
#+GAR New Design 5050
Edgewood Jaunty 935
#*SydGen CC&7
#Erica of Ellston C124
#*Styles Upgrade J59
+Baldridge Isabel T935

$ VALUES	
Sire $W	Dam $W
+72.79	+76.37
$F	$F
+121.40	+80.75
$G	$G
+57.44	+46.82
$B	$B
+191.48	+150.26

EPDs	CED	BW	WW	YW	RADG	DOC	HP	CEM	Milk	CW	MARB	REA	FAT
Sire	+3	+2.3	+84	+147	+.32	+28	+10.9	+5	+21	+61	+1.29	+.75	-.017
Dam	+6	+.3	+72	+118	+.17	+26	+13.2	+6	+25	+43	+.87	+.74	+.031

95P 3123 x A020 Pregnancy

Due Date: 12-19-2018 · Unsexed Pregnancy

*Plattemere Weigh Up K360
EWA High Weigh 3123 [RDF]
+*17816333 Edgewood Jaunty 128

#*Hoover Dam
Baldridge Isabel A020
*17770894 *Baldridge Isabel Y69

#Sitz Upward 307R
#Barbara of Plattemere 337
#+GAR New Design 5050
Edgewood Jaunty 935
#*SydGen CC&7
#Erica of Ellston C124
#*Styles Upgrade J59
+Baldridge Isabel T935

$ VALUES	
Sire $W	Dam $W
+72.79	+76.37
$F	$F
+121.40	+80.75
$G	$G
+57.44	+46.82
$B	$B
+191.48	+150.26

EPDs	CED	BW	WW	YW	RADG	DOC	HP	CEM	Milk	CW	MARB	REA	FAT
Sire	+3	+2.3	+84	+147	+.32	+28	+10.9	+5	+21	+61	+1.29	+.75	-.017
Dam	+6	+.3	+72	+118	+.17	+26	+13.2	+6	+25	+43	+.87	+.74	+.031

Spring Bred Heifers

96 DDD Titan Rita A107 E423

Birth Date: 2-18-2017 · Cow *18789940 · Tattoo: E423

*Baldridge Waylon W34
Baldridge Titan A139
+*17821946 Baldridge Forever Lady T269

#*AAR Ten X 7008 SA
STF Rita A107
17657147 +STF Rita Y107

#+*GAR-EGL Protege
*Baldridge Blackcap T163
Baldridge Rapid R31
Baldridge Forever Lady P164
#*Mytty In Focus [RDF]
#AAR Lady Kelton 5551
#+GAR New Design 5050
+GAR 208 New Design 434

CARCASS EPD	$ VALUES
CW	$W
+57	+61.82
10%	10%
MARB	$F
+.97	+87.51
10%	10%
REA	$G
+.52	+44.97
	20%
FAT	$B
+.032	+166.93
	5%

DAM'S PRODUCTION RECORD	BWR	WWR	YWR
	4-96	4-103	1-104

	CED	BW	WW	YW	RADG	DOC	HP	CEM	Milk
EPDs	+7	+1.7	+67	+123	+.22	+23	+9.5	+10	+25
BREED RANK			10%	5%		20%			

- Bred A.I. on 4/26/2018 to V A R Discovery 2240. Safe due 2/5/2019 with a sexed heifer fetus.

DDD Titan Rita A107 E423 - Lot 96

97 DDD Maverick Y92 Titan E446

Birth Date: 3-4-2017 · Cow +*18793340 · Tattoo: E446

Baldridge Titan A139
+*17821946
*Baldridge Waylon W34
Baldridge Forever Lady T269
#Woodhill Mainline
Baldridge Maverick Y92
+*17265130
*Baldridge Maverick T43
#+*GAR-EGL Protege
*Baldridge Blackcap T163
Baldridge Rapid R31
Baldridge Forever Lady P164
#Connealy Danny Boy
#Woodhill Blackbird 1288-138K
Baldridge Rapid R31
Baldridge Maverick R39

CARCASS EPD	$ VALUES
CW	$W
+49	+66.74
20%	10%
MARB	$F
+.82	+109.83
20%	2%
REA	$G
+.71	+44.71
25%	20%
FAT	$B
+.027	+161.73
	10%

DAM'S PRODUCTION RECORD	BWR	WWR	YWR
	4-98	3-108	2-105

ISOK

	CED	BW	WW	YW	RADG	DOC	HP	CEM	Milk
EPDs	+6	-.1	+75	+136	+.24	+18	+11.5	+11	+14
BREED RANK		20%	2%	1%				20%	

- Bred natural service on 7/10/2018 to DDD Rachel Payweight D181. Safe due 4/23/2019 with a sexed bull fetus.

DDD Maverick Y92 Titan E446 - Lot 97

98 DDD Bronc C010 Breesa E403

Birth Date: 2-3-2017 · Cow +*18793337 · Tattoo: E403

Baldridge Bronc [RDF]
+*18229425
*EF Commando 1366
*Baldridge Isabel Y69
#*Connealy Consensus 7229
McKellar Breesa 3442
+*17881804
*Breesha of Conanga 1251
#*EF Complement 8088
Riverbend Young Lucy W1470
#*Styles Upgrade J59
+Baldridge Isabel T935
#*Connealy Consensus
Blue Lilly of Conanga 16
#Connealy Deep Canyon 454
#Breeta of Conanga 525

CARCASS EPD	$ VALUES
CW	$W
+43	+73.19
	2%
MARB	$F
+.95	+91.67
10%	5%
REA	$G
+.91	+53.29
10%	4%
FAT	$B
-.009	+152.69
25%	15%

DAM'S PRODUCTION RECORD	BWR	WWR	YWR
	N/A-N/A	N/A-N/A	N/A-N/A

ISOK

	CED	BW	WW	YW	RADG	DOC	HP	CEM	Milk
EPDs	+13	-.7	+70	+127	+.24	+25	+8.6	+14	+27
BREED RANK	5%	15%	5%	3%		15%		4%	25%

- Bred natural serviced on 6/25/2018 to Bear Creek Titanium D146. Checked Safe.

DDD Bronc C010 Breesa E403 - Lot 98

99 DDD Legend Ruby E462

Birth Date: 3-19-2017 · Cow *18789945 · Tattoo: E462

McKellar Legend 3320
+*17847324
#*Connealy Consensus 7229
+*Mc Tara Queen 9098
#*AAR Ten X 7008 SA
B/A Ten X Ruby of Tiffany A8
17534624
+BAF 928 Ruby of Tiffany 8505
#*Connealy Consensus
Blue Lilly of Conanga 16
#*Connealy Forward
Queen Mia of Conanga 5983
#*Mytty In Focus [RDF]
#AAR Lady Kelton 5551
#B/R Destination 727-928
#B/R Ruby of Tiffany 0165

CARCASS EPD	$ VALUES
CW	$W
+45	+71.76
	3%
MARB	$F
+.96	+77.57
10%	15%
REA	$G
+.74	+48.96
20%	10%
FAT	$B
+.029	+154.44
	15%

DAM'S PRODUCTION RECORD	BWR	WWR	YWR
	2-79	2-97	1-90

ISOK

	CED	BW	WW	YW	RADG	DOC	HP	CEM	Milk
EPDs	+16	-2.1	+62	+113	+.22	+30	+14.3	+13	+30
BREED RANK	1%	3%	20%	15%		3%	10%	10%	10%

- Bred A.I. on 5/8/2018 to V A R Discovery 2240. Safe due 2/17/2019 with sexed heifer fetus.

DDD Legend Ruby E462 - Lot 99

100 DDD 100X Queen V323 E421 [OHP]

Birth Date: 2-17-2017 · Cow 18793546 · Tattoo: E421

GAR 100X [RDF]
+*17774305
#*AAR Ten X 7008 SA
*GAR 5050 New Design A91
MCATL Stimulus 750-57
VAF Park Lake Queen V323
17559686
Park Lake Queen V090
#*Mytty In Focus [RDF]
#AAR Lady Kelton 5551
#+GAR New Design 5050
GAR Objective A706
#*Connealy Stimulus 8419
MCATL Lady Barbara 57-715
MCATL Onward 1077-6206
Park Lake Queen 9008

CARCASS EPD	$ VALUES
CW	$W
+49	+72.19
20%	3%
MARB	$F
+1.09	+73.27
5%	20%
REA	$G
+.90	+58.19
10%	1%
FAT	$B
-.053	+173.03
2%	3%

DAM'S PRODUCTION RECORD	BWR	WWR	YWR
	2-90	1-101	1-95

ISOK

	CED	BW	WW	YW	RADG	DOC	HP	CEM	Milk
EPDs	+11	-1.5	+63	+109	+.30	+14	+9.3	+14	+31
BREED RANK	15%	5%	15%	20%	10%			4%	10%

- Bred natural service on 5/6/2018 to DDD Blackcap W70 Discovery. Safe due 2/18/2019 with sexed heifer fetus.

DDD 100X Queen V323 E421 - Lot 100

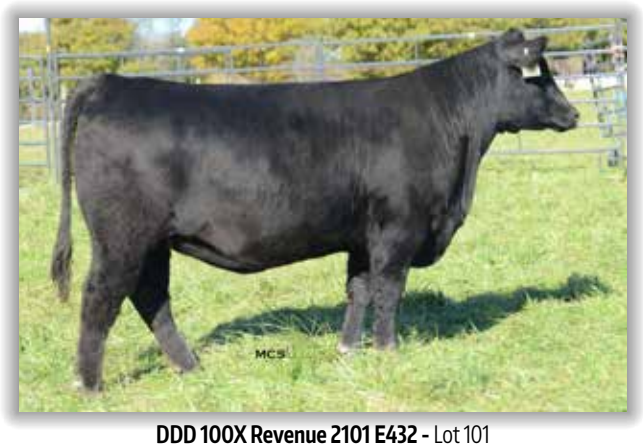

DDD 100X Revenue 2101 E432 - Lot 101

DDD TenX 304A Queen 670 E420 - Lot 104

101 DDD 100X Revenue 2101 E432

Birth Date: 2-22-2017 · Cow *18793548 · Tattoo: E432

GAR 100X [RDF]
+*17774305 #*AAR Ten X 7008 SA
*GAR 5050 New Design A91
#+*Rito Revenue 5M2 of 2536 Pre
2 Bar Revenue 2101
17389998 +2 Bar Objective 9336
#*Mytty In Focus [RDF]
#AAR Lady Kelton 5551
#+GAR New Design 5050
GAR Objective A706
#*GAR Predestined
GAR Precision 2536
#*SS Objective T510 0T26
+2 Bar Yield Grade 6650

CARCASS EPD	$ VALUES
CW	$W
+42	+54.39
	25%
MARB	$F
+1.35	+59.30
1%	
REA	$G
+.49	+60.39
	1%
FAT	$B
-.038	+144.61
4%	20%

DAM'S PRODUCTION RECORD	BWR	WWR	YWR
	3-92	3-102	2-102

ISOK

	CED	BW	WW	YW	RADG	DOC	HP	CEM	Milk
EPDs	+9	+.7	+66	+113	+.17	+12	+13.1	+16	+16
BREED RANK	25%		10%	15%			20%	1%	

- Bred natural service on 5/13/2018 to DDD Prophet D011. Safe due 2/23/2019 with sexed bull fetus.

104 DDD TenX 304A Queen670 E420 [DDP]

Birth Date: 2-15-2017 · Cow 18789939 · Tattoo: E420

2 Bar CAF Ten X 304A
+*17587883 #*AAR Ten X 7008 SA
+*CAF 7S2 Design 5050 9305
+PAR 2062 Prime 670
PAR Queen 670 3177
17939506 PAR4 Queen Plus 177
#*Mytty In Focus [RDF]
#AAR Lady Kelton 5551
#+GAR New Design 5050
+CAF 433 Solution 7S2
#+*ACF New Design 2062
RHCC Primrose Image 5142
+PARB Design Plus 619
#PAR4 Queen 757

CARCASS EPD	$ VALUES
CW	$W
+27	+38.31
MARB	$F
+.79	+57.33
25%	
REA	$G
+.42	+46.05
	15%
FAT	$B
+.004	+118.40

DAM'S PRODUCTION RECORD	BWR	WWR	YWR
	1-108	1-80	1-93

ISOK

	CED	BW	WW	YW	RADG	DOC	HP	CEM	Milk
EPDs	+7	+1.7	+45	+91	+.27	+0	+8.3	+5	+22
BREED RANK					20%				

- Bred A.I. on 4/26/2018 to KF Weigh Up K360. Safe due 2/5/2019 with sexed heifer fetus.

102 DDD TenX 5050 2048 E461

Birth Date: 3-17-2017 · Cow 18793390 · Tattoo: E461

AAR Ten X 7008 SA
#*15719841 #*Mytty In Focus [RDF]
#AAR Lady Kelton 5551
#+GAR New Design 5050
Chair Rock 5050 GAR 2048
+17504917 Chair Rock Prediction 0071
#SAF Focus of ER
Mytty Countess 906
SAV Adaptor 2213
+HSAF Lady Kelton 504B
#B/R New Design 036
GAR Precision 706
+GAR Prediction
Chair Rock Objective 7097

CARCASS EPD	$ VALUES
CW	$W
+48	+65.39
25%	10%
MARB	$F
+1.00	+73.85
10%	15%
REA	$G
+.51	+49.98
	10%
FAT	$B
-.004	+154.12
	15%

DAM'S PRODUCTION RECORD	BWR	WWR	YWR
	2-106	2-85	1-100

ISOK

	CED	BW	WW	YW	RADG	DOC	HP	CEM	Milk
EPDs	+5	+1.6	+60	+114	+.23	+25	+9.4	+9	+33
BREED RANK			20%	15%		15%			3%

- Bred natural service on 9/1/2018 to DDD Isabel Payweight D184. Checked Safe.

105 DDD TenX 304A Complete E478

Birth Date: 4-12-2017 · Cow 18789946 · Tattoo: E478

2 Bar CAF Ten X 304A
+*17587883 #*AAR Ten X 7008 SA
+*CAF 7S2 Design 5050 9305
#*Summitcrest Complete 1P55 [RDF]
Chair Rock Complete 2024
+17329636 Chair Rock Objective 8057
#*Mytty In Focus [RDF]
#AAR Lady Kelton 5551
#+GAR New Design 5050
+CAF 433 Solution 7S2
#CF Right Design 1802
Summitcrest Elba 1M17
#*SS Objective T510 0T26
+Chair Rock Pinnacle 6062

CARCASS EPD	$ VALUES
CW	$W
+31	+51.68
MARB	$F
+1.04	+52.54
10%	
REA	$G
+.63	+53.62
	3%
FAT	$B
+.002	+131.33

DAM'S PRODUCTION RECORD	BWR	WWR	YWR
	3-100	2-98	N/A-N/A

	CED	BW	WW	YW	RADG	DOC	HP	CEM	Milk
EPDs	+11	+.3	+50	+92	I+.22	I+13	I+9.6	+11	+29
BREED RANK	15%	25%						20%	15%

- Bred natural service on 9/25/2018 to DDD Rachel Payweight D181. Checked Safe.

103 DDD Primrose A570 Titan E428 [DDP]

Birth Date: 2-20-2017 · Bull 18789924 · Tattoo: E428

AAR Ten X 7008 SA
#*15719841 #*Mytty In Focus [RDF]
#AAR Lady Kelton 5551
HAYNES Gold Standard 127
SS Primrose A570
17879155 Molitor 9511 Primrose018-570
#SAF Focus of ER
Mytty Countess 906
SAV Adaptor 2213
+HSAF Lady Kelton 504B
#*LCC New Standard
#HAYNES Ideal 5216 927-B09
Molitor Future Direction9511
#Molitor 043 Primrose 054-018

CARCASS EPD	$ VALUES
CW	$W
+30	+43.01
MARB	$F
+.99	+39.02
10%	
REA	$G
+.79	+54.26
15%	3%
FAT	$B
-.002	+129.09

DAM'S PRODUCTION RECORD	BWR	WWR	YWR
	N/A-N/A	N/A-N/A	1-100

ISOK

	CED	BW	WW	YW	RADG	DOC	HP	CEM	Milk
EPDs	+12	-1.5	+44	+81	+.22	+17	+10.8	+16	+23
BREED RANK	10%	5%						1%	

- Bred natural service on 5/13/2018 to RRR Prophet L0065. Safe due 2/23/2019 with sexed bull fetus.

DDD Primrose A570 Titan E426 - Lot 103

106 DDD Phophet Isabel 313 E441

Birth Date: 2-26-2017 · Cow +18793339 · Tattoo: E441

GAR Prophet
#+*16295688 +GAR Objective 1885
#CRA Bextor 872 5205 608
*Baldridge Waylon W34
Hedgewood Isabel 313
+*17906590 +*HVR 528R Isabel 1278
#BAR Ext Traveler 205
Cra Lady Jaye 608 498 S Easy
#*SS Objective T510 0T26
GAR 1407 New Design 2232
#+*GAR-EGL Protege
*Baldridge Blackcap T163
#+Dr J Analyst M250
+C-Bar 2215 Isabel 528R

CARCASS EPD	$ VALUES
CW	$W
+41	+67.23
	5%
MARB	$F
+1.45	+61.11
1%	
REA	$G
+.60	+59.37
	1%
FAT	$B
+.024	+146.05
	20%

DAM'S PRODUCTION RECORD	BWR	WWR	YWR
	2-101	1-85	1-89

	CED	BW	WW	YW	RADG	DOC	HP	CEM	Milk
EPDs	I+7	I+2.0	I+65	I+111	I+.14	I+22	I+8.5	I+7	I+26
BREED RANK			10%	15%		25%			

- Bred A.I. on 4/26/2018 to V A R Discovery 2240. Safe due 2/5/2019 with a sexed bull fetus.

107 DDD Abundance Elba Star E512 [OHP]

Birth Date: 5-4-2017 · Cow 19031423 · Tattoo: E512

Baldridge Abundance A085
+*17821932 *Baldridge Waylon W34
Baldridge Forever Lady T269
+rdda BIG RIG 2461R of SCC
Elba Sar 873
17803896 Elba Sar 1424
#+*GAR-EGL Protege
*Baldridge Blackcap T163
Baldridge Rapid R31
Baldridge Forever Lady P164
#CA Future Direction 5321
SCC Beauty 399
Braveheart 0104 of OSU SAR
Elba Sar 128

CARCASS EPD	$ VALUES
CW	$W
I+38	+48.73
MARB	$F
I+.91	+49.07
15%	
REA	$G
I+.36	+44.37
	20%
FAT	$B
I+.037	+134.90

DAM'S PRODUCTION RECORD	BWR	WWR	YWR
	2-90	N/A-N/A	N/A-N/A

	CED	BW	WW	YW	RADG	DOC	HP	CEM	Milk
EPDs	+16	-2.3	+48	+90	I+.21	I+21	I+10.8	+14	+24
BREED RANK	1%	2%						4%	

- Bred A.I. on 10/24/2018 to RRR Prophet L0065. Pregnancy status available sale day.

108 DDD Black Granite Queen E481 [OHP]

Birth Date: 4-13-2017 · Cow *18789947 · Tattoo: E481

DDD Black Granite C004
*18286728 *Connealy Black Granite
B/A Ten X Ruby of Tiffany A8
+Musgrave Product 1344
DDD Park Lake Queen C006
18292437 VAF Park Lake Queen V323
#*Connealy Consensus 7229
#Eura Elga of Conanga 9109
#*AAR Ten X 7008 SA
+BAF 928 Ruby of Tiffany 8505
MCATL By-Product 269-1394
RF PT Jewel 23
MCATL Stimulus 750-57
Park Lake Queen V090

CARCASS EPD	$ VALUES
CW	$W
+39	+44.64
MARB	$F
+.52	+26.84
REA	$G
+.50	+36.67
FAT	$B
-.002	+131.45

DAM'S PRODUCTION RECORD	BWR	WWR	YWR
	1-96	1-96	N/A-N/A

	CED	BW	WW	YW	RADG	DOC	HP	CEM	Milk
EPDs	+8	+.2	+49	+74	+.19	+25	+7.8	+12	+15
BREED RANK		25%				15%		15%	

- Bred natural service on 8/20/2018 to DDD Rachel Payweight D181. Pregnancy status available sale day.

109 DDD Fruition Rita E520 [DDP]

Birth Date: 6-11-2017 · Cow *19031424 · Tattoo: E520

DDD Fruition B004
*18286725 +*GAR Fruition
+GAR New Day A0041
DSA Rito 9M25 1022 1435
+*17882774 #+*Rito 9M25 of Rita 5F56 Pred
+*DSA New Direction 1022
#*Summitcrest Complete 1P55 [RDF]
GAR 5050 New Design A84
#*B/R New Day 454
+GAR Objective N216
#*GAR Predestined
+*Rita 5F56 of 1198 FD
*B/R Future Direction 4268
Riverbend Rita S730

CARCASS EPD	$ VALUES
CW	$W
+38	+62.70
	10%
MARB	$F
+1.06	+43.37
10%	
REA	$G
+.51	+52.48
	4%
FAT	$B
-.002	+136.32

DAM'S PRODUCTION RECORD	BWR	WWR	YWR
	2-102	N/A-N/A	N/A-N/A

	CED	BW	WW	YW	RADG	DOC	HP	CEM	Milk
EPDs	+8	+.9	+54	+93	+.17	+12	+12.6	+9	+29
BREED RANK							25%		15%

- Bred A.I. on 10/24/2018 to Baldridge Titan A139. Pregnancy status available sale day.

110 DDD TenX Blacklass E516

Birth Date: 5-27-2017 · Cow *19031588 · Tattoo: E516

2 Bar CAF Ten X 304A
+*17587883 #*AAR Ten X 7008 SA
+*CAF 7S2 Design 5050 9305
DDD Blacklass B014
*18286741 +*GAR Sure Fire [RDF]
+*Chair Rock Concrete 0088
#*Mytty In Focus [RDF]
#AAR Lady Kelton 5551
#+GAR New Design 5050
+CAF 433 Solution 7S2
#*Connealy In Sure 8524
+Chair Rock 5050 GAR 8086
+GAR Concrete
+GAR Predestined N105

CARCASS EPD	$ VALUES
CW	$W
+21	+53.31
MARB	$F
+1.29	+26.95
2%	
REA	$G
+.42	+57.08
	2%
FAT	$B
+.018	+93.95

DAM'S PRODUCTION RECORD	BWR	WWR	YWR
	2-106	1-95	N/A-N/A

	CED	BW	WW	YW	RADG	DOC	HP	CEM	Milk
EPDs	+17	-2.2	+43	+85	+.12	+13	+14.8	+16	+30
BREED RANK	1%	2%					5%	1%	10%

- Bred A.I. on 10/24/2018 to RRR Prophet L0065. Pregnancy status available sale day.

LiveAuctions.TV

Contact Mariah Miller (712) 294-4731 if you need assistance with registering to bid through LiveAuctions.tv

SmartAuctions

The Triple D Genetics semen and embryo inventory dispersal will be bid off through SmartAuctions.co. Text "tripled" to 52182 or go to tripled.gesture.com to view the semen and embryo offering and submit bids. The Triple D Semen and Embryo offering will open on 12/3/18 and close 12/10/18 at 6:30 P.M. Central.

111 DDD Rita D102

Birth Date: 1-19-2016 · Cow *18445389 · Tattoo: D102

*Baldridge Waylon W34 | #+*GAR-EGL Protege
Baldridge Titan A139 | *Baldridge Blackcap T163
+*17821946 Baldridge Forever Lady T269 | Baldridge Rapid R31
Baldridge Forever Lady P164
#Sitz Upward 307R | #*Connealy Onward
STF Rita B417 | Sitz Henrietta Pride 81M
+*18120079 +*Rita 9037 of Rita 5M46 OBJ | #*SS Objective T510 0T26
+*Rita 5M46 of 2536 PRED

DAM'S PRODUCTION RECORD	BWR	WWR	YWR
	1-116	1-123	N/A-N/A

	CED	BW	WW	YW	RADG	DOC	HP	CEM	Milk
EPDs	+2	+3.5	+86	+151	+.22	+10	+12.9	+10	+20
BREED RANK			1%	1%			20%		

CARCASS EPD	$ VALUES
CW	$W
+67	+74.00
2%	2%
MARB	$F
+1.09	+118.45
5%	1%
REA	$G
+.53	+49.09
	10%
FAT	$B
-.001	+182.79
	2%

- Bred A.I. on 04-26-2018 to V A R Discovery 2240. Safe due 02-05-2019 with sexed bull fetus.

112 MVR Rita D030

Birth Date: 2-5-2016 · Cow *18499939 · Tattoo: D030

*Baldridge Waylon W34 | #+*GAR-EGL Protege
Baldridge Titan A139 | *Baldridge Blackcap T163
+*17821946 Baldridge Forever Lady T269 | Baldridge Rapid R31
Baldridge Forever Lady P164
*LHR Upward 1806 | #Sitz Upward 307R
SCC midland 6m09-4140 | +LHR/SMR Blackcap 7004
17935812 +DRMCTR Midland 6M09 | #BR Midland
+DRMCTR Expect Precision 2E02

DAM'S PRODUCTION RECORD	BWR	WWR	YWR
	2-103	2-101	1-107

	CED	BW	WW	YW	RADG	DOC	HP	CEM	Milk
EPDs	+8	+1.3	+71	+126	+.14	+12	+10.9	+10	+13
BREED RANK			2%	2%					

CARCASS EPD	$ VALUES
CW	$W
+52	+59.90
5%	10%
MARB	$F
+.82	+82.61
15%	4%
REA	$G
+.37	+38.33
FAT	$B
+.051	+145.96
	10%

- Bred A.I. on 04-26-2018 to V A R Discovery 2240. Safe due 02-05-2019 with sexed bull fetus.

113 DDD Blackcap D109 [OSF]

Birth Date: 2-11-2016 · Cow *18401168 · Tattoo: D109

*Baldridge Waylon W34 | #+*GAR-EGL Protege
Baldridge Titan A139 | *Baldridge Blackcap T163
+*17821946 Baldridge Forever Lady T269 | Baldridge Rapid R31
Baldridge Forever Lady P164
#*AAR Ten X 7008 SA | #*Mytty In Focus [RDF]
Blackstone Blackcap 4027 | #AAR Lady Kelton 5551
*17845411 +Blackstone Blackcap 2033 | #*SS Objective T510 0T26
+GAR 1407 New Design 1573

DAM'S PRODUCTION RECORD	BWR	WWR	YWR
	2-104	2-106	1-100

	CED	BW	WW	YW	RADG	DOC	HP	CEM	Milk
EPDs	+13	-1.5	+65	+119	+.23	+20	+9.1	+14	+25
BREED RANK	5%	5%	10%	10%				4%	

CARCASS EPD	$ VALUES
CW	$W
+34	+71.57
	3%
MARB	$F
+1.11	+85.90
5%	10%
REA	$G
+.53	+53.50
	3%
FAT	$B
+.007	+139.31
	25%

- Bred natural service on 06-15-2018 to DDD Prophet D011. Checked Safe.

114 Bear Creek Rita D148

Birth Date: 2-17-2016 · Cow +*18568346 · Tattoo: D148

*Baldridge Waylon W34 | #+*GAR-EGL Protege
Baldridge Titan A139 | *Baldridge Blackcap T163
+*17821946 Baldridge Forever Lady T269 | Baldridge Rapid R31
Baldridge Forever Lady P164
#*Summitcrest Complete 1P55 [RDF] | #CF Right Design 1802
Chair Rock Complete 1149 | Summitcrest Elba 1M17
+*17176752 +GAR Objective 1885 | #*SS Objective T510 0T26
GAR 1407 New Design 2232

DAM'S PRODUCTION RECORD	BWR	WWR	YWR
	1-100	1-113	N/A-N/A

	CED	BW	WW	YW	RADG	DOC	HP	CEM	Milk
EPDs	+8	+.5	+71	+118	+.16	+20	+12.0	+9	+20
BREED RANK		25%	2%	3%		20%	25%		

CARCASS EPD	$ VALUES
CW	$W
+44	+66.06
15%	4%
MARB	$F
+.81	+70.89
15%	10%
REA	$G
+.86	+48.55
3%	10%
FAT	$B
-.001	+143.21
	10%

- Bred natural service on 08-10-2018 to RRR Prophet L0065. Safe due 05-20-2019 with sexed heifer fetus.

115 DDD Titan Ingenuity D191

Birth Date: 9-11-2016 · Cow +*18608808 · Tattoo: D191

*Baldridge Waylon W34 | #+*GAR-EGL Protege
Baldridge Titan A139 | *Baldridge Blackcap T163
+*17821946 Baldridge Forever Lady T269 | Baldridge Rapid R31
Baldridge Forever Lady P164
#+GAR Ingenuity | #+GAR New Design 5050
Goode Ingenuity 2906 | GAR Objective 1067
17542375 +Goode Solution 7810 | #GAR Solution
+RAB-GAR MS Gridmaker 4945P

DAM'S PRODUCTION RECORD	BWR	WWR	YWR
	N/A-N/A	N/A-N/A	N/A-N/A

	CED	BW	WW	YW	RADG	DOC	HP	CEM	Milk
EPDs	+7	+1.4	+58	+94	+.13	+14	+7.0	+10	+16
BREED RANK									

CARCASS EPD	$ VALUES
CW	$W
+30	+51.77
MARB	$F
+1.04	+45.21
10%	
REA	$G
+.40	+51.33
	5%
FAT	$B
+.008	+121.19

- Bred natural service on 07-15-2018 to RRR Prophet L0065. Checked Safe.
- 1 full sib embryo sell on SmartAuctions.co.

116 DDD Elbina Legend D218

Birth Date: 11-9-2016 · Cow 18703813 · Tattoo: D218

#*Connealy Consensus 7229 | #*Connealy Consensus
McKellar Legend 3320 | Blue Lilly of Conanga 16
+*17847324 +*Mc Tara Queen 9098 | #*Connealy Forward
Queen Mia of Conanga 5983
MCATL Finality 907 | #HARB Pendleton 765 JH
VAF Blackap Elbina V314 | MA Miss Blackbird 1136-1043
17559694 VAF Blackap Elbina V149 | Selective 004
Blackcap Elbena 337

DAM'S PRODUCTION RECORD	BWR	WWR	YWR
	2-102	1-98	2-103

	CED	BW	WW	YW	RADG	DOC	HP	CEM	Milk
EPDs	+11	-1.5	+56	+104	+.15	+19	+6.6	+13	+23
BREED RANK	15%	5%		25%				10%	

CARCASS EPD	$ VALUES
CW	$W
+37	+57.34
	20%
MARB	$F
+.91	+58.53
15%	
REA	$G
+.56	+45.56
	15%
FAT	$B
+.048	+127.31

- Bred natural service on 07-15-2018 to DDD Prophet D011. Safe due 04-28-2019 with sexed heifer fetus.

117 DDD DSA Tex X D212 [DDP]

Birth Date: 10-22-2016 · Cow 18702287 · Tattoo: D212

#*Mytty In Focus [RDF] | #SAF Focus of ER
AAR Ten X 7008 SA | Mytty Countess 906
#*15719841 #AAR Lady Kelton 5551 | SAV Adaptor 2213
+HSAF Lady Kelton 504B
+*Rito 9Q13 of Rita 5F56 GHM | #Gardens Highmark
Dsa 9Q13 852 1234 | +*Rita 5F56 of 1198 FD
+*17355683 DRMCTR 5050 Design 852 | #+GAR New Design 5050
DRMCTR Objective 6J2

DAM'S PRODUCTION RECORD	BWR	WWR	YWR
	N/A-N/A	N/A-N/A	1-98

	CED	BW	WW	YW	RADG	DOC	HP	CEM	Milk
EPDs	I+10	I+.6	I+50	I+99	I+.27	I+16	I+10.2	I+14	I+27
BREED RANK	20%				20%			4%	25%

CARCASS EPD	$ VALUES
CW	$W
I+38	+48.94
MARB	$F
I+1.07	+66.76
10%	25%
REA	$G
I+.71	+53.24
25%	4%
FAT	$B
I+.014	+149.03
	15%

- Bred A.I. on 04-26-2018 to E W A High Weigh 3123. Safe due 02-05-2019 with sexed heifer fetus.

DDD DSA Tex X D212 - Lot 117

Two-Year-Old Spring Bred Cows

118 DDD TenX Contrete D119

Birth Date: 2-18-2016 · Cow +*18628745 · Tattoo: D119

#*Mytty In Focus [RDF]
AAR Ten X 7008 SA
#*15719841 #AAR Lady Kelton 5551

+GAR Concrete
Chair Rock Concrete 0081
+16859084 +Chair Rock Predestined 7150

#SAF Focus of ER
Mytty Countess 906
SAV Adaptor 2213
+HSAF Lady Kelton 504B
#*SS Objective T510 0T26
+Chair Rock Grid Maker 4047
#*GAR Predestined
+GAR Precision 2011

CARCASS EPD	$ VALUES
CW	$W
+49	+49.16
10%	
MARB	$F
+1.10	+81.10
3%	5%
REA	$G
+.79	+54.75
4%	2%
FAT	$B
-.009	+169.47
20%	2%

DAM'S PRODUCTION RECORD	BWR	WWR	YWR
	3-97	3-96	2-97

	CED	BW	WW	YW	RADG	DOC	HP	CEM	Milk
EPDs	+6	+2.5	+60	+113	+.27	+18	+12.1	+15	+22
BREED RANK			10%	5%	10%	25%	20%	2%	

- Bred A.I. on 06-15-2018 to Plattemere Weigh Up K360. Checked Safe.

119 DDD TenX Concrete D118

Birth Date: 2-18-2016 · Cow +*18628744 · Tattoo: D118

#*Mytty In Focus [RDF]
AAR Ten X 7008 SA
#*15719841 #AAR Lady Kelton 5551

+GAR Concrete
Chair Rock Concrete 0081
+16859084 +Chair Rock Predestined 7150

#SAF Focus of ER
Mytty Countess 906
SAV Adaptor 2213
+HSAF Lady Kelton 504B
#*SS Objective T510 0T26
+Chair Rock Grid Maker 4047
#*GAR Predestined
+GAR Precision 2011

CARCASS EPD	$ VALUES
CW	$W
+37	+39.38
MARB	$F
+.85	+45.42
20%	
REA	$G
+.83	+49.63
10%	10%
FAT	$B
+.007	+132.78

DAM'S PRODUCTION RECORD	BWR	WWR	YWR
	3-97	3-96	2-97

	CED	BW	WW	YW	RADG	DOC	HP	CEM	Milk
EPDs	+0	+3.0	+58	+95	+.15	+9	+8.8	+8	+14
BREED RANK									

- Bred natural service on 06-15-2018 to DDD Fruition B004. Checked Safe.

120 DDD Rita D112

Birth Date: 2-12-2016 · Cow *18449633 · Tattoo: D112

#CRA Bextor 872 5205 608
GAR Prophet
#+*16295688 +GAR Objective 1885

+GAR Concrete
Chair Rock Concrete 1154
+*17123730 +Chair Rock 1407 ND 6098

#BAR Ext Traveler 205
Cra Lady Jaye 608 498 S Easy
#*SS Objective T510 0T26
GAR 1407 New Design 2232
#*SS Objective T510 0T26
+Chair Rock Grid Maker 4047
#Bon View New Design 1407 [RDF]
+GAR Pinnacle 1630

CARCASS EPD	$ VALUES
CW	$W
+44	+66.13
15%	4%
MARB	$F
+1.17	+39.60
2%	
REA	$G
+.78	+54.95
5%	2%
FAT	$B
+.016	+145.00
	10%

DAM'S PRODUCTION RECORD	BWR	WWR	YWR
	2-98	2-94	2-102

	CED	BW	WW	YW	RADG	DOC	HP	CEM	Milk
EPDs	+9	+1.4	+57	+95	+.12	+23	+8.7	+7	+30
BREED RANK	20%		20%	25%		10%			15%

- Bred A.I. on 04-26-2018 to V A R Discovery 2240. Safe due 02-05-2019 with sexed bull fetus.

121 DDD Rita D122

Birth Date: 3-2-2016 · Cow 18449805 · Tattoo: D122

*Baldridge Waylon W34
Baldridge Jennings Z064
+*17314954 *Baldridge Maverick T43

#*AAR Ten X 7008 SA
STF Rita A107
17657147 +STF Rita Y107

#+*GAR-EGL Protege
*Baldridge Blackcap T163
Baldridge Rapid R31
Baldridge Maverick R39
#*Mytty In Focus [RDF]
#AAR Lady Kelton 5551
#+GAR New Design 5050
+GAR 208 New Design 434

CARCASS EPD	$ VALUES
CW	$W
+46	+53.16
25%	
MARB	$F
+.83	+50.97
20%	
REA	$G
+.46	+45.72
	15%
FAT	$B
-.006	+145.76
	20%

DAM'S PRODUCTION RECORD	BWR	WWR	YWR
	4-96	4-103	1-104

	CED	BW	WW	YW	RADG	DOC	HP	CEM	Milk
EPDs	+8	-.5	+56	+98	I+.20	I+24	I+9.3	+11	+24
BREED RANK		15%				15%		20%	

- Bred natural service on 06-29-2018 to KF Weigh Up 5501. Checked Safe.

Three-Year-Old Spring Bred Cows

122 Bear Creek Rita C83

Birth Date: 12-30-2015 · Cow +*18568486 · Tattoo: C83

*Baldridge Waylon W34
Baldridge Titan A139
+*17821946 Baldridge Forever Lady T269

#*Summitcrest Complete 1P55 [RDF]
Chair Rock Complete 1149
+*17176752 +GAR Objective 1885

#+*GAR-EGL Protege
*Baldridge Blackcap T163
Baldridge Rapid R31
Baldridge Forever Lady P164
#CF Right Design 1802
Summitcrest Elba 1M17
#*SS Objective T510 0T26
GAR 1407 New Design 2232

CARCASS EPD	$ VALUES
CW	$W
+45	+67.36
15%	3%
MARB	$F
+.99	+94.09
5%	2%
REA	$G
+.83	+49.43
3%	10%
FAT	$B
+.042	+159.83
	3%

DAM'S PRODUCTION RECORD	BWR	WWR	YWR
	1-100	1-113	N/A-N/A

	CED	BW	WW	YW	RADG	DOC	HP	CEM	Milk
EPDs	+11	-.1	+68	+123	+.21	+28	+12.4	+15	+22
BREED RANK	10%	15%	3%	2%		2%	20%	2%	

- Bred A.I. on 04-26-2018 to V A R Discovery 2240. Safe due 02-05-2019 with sexed heifer fetus.

123 DDD Eba Bin C014

Birth Date: 9-9-2015 · Cow 18286748 · Tattoo: C014

#*Mytty In Focus [RDF]
AAR Ten X 7008 SA
#*15719841 #AAR Lady Kelton 5551

#*Connealy Consensus 7229
McKellar Eba Blin 3377
+*17883649 JMc Eba Britta 0405 8449

#SAF Focus of ER
Mytty Countess 906
SAV Adaptor 2213
+HSAF Lady Kelton 504B
#*Connealy Consensus
Blue Lilly of Conanga 16
#+*Connealy Sullivan 83A
#JMc Eba's Answer 8449 5304

CARCASS EPD	$ VALUES
CW	$W
I+49	+59.77
20%	15%
MARB	$F
I+.85	+85.81
20%	10%
REA	$G
I+.57	+46.39
	15%
FAT	$B
I+0	+159.23
	10%

DAM'S PRODUCTION RECORD	BWR	WWR	YWR
	1-90	N/A-N/A	N/A-N/A

	CED	BW	WW	YW	RADG	DOC	HP	CEM	Milk
EPDs	I+5	I+1.8	I+62	I+118	I+.27	I+16	I+9.5	I+10	I+24
BREED RANK			20%	10%	20%				

- Bred A.I. on 04-26-2018 to Baldridge Titan A139. Safe due 02-05-2019 with sexed bull fetus.

Bear Creek Rita C83 - Lot 122

DDD Eba Bin C014 - Lot 123

Three-Year-Old Spring Bred Cows

DDD Breese C010 - Lot 124

125 DDD Miss Rito C007

Birth Date: 2-21-2015 · Cow 18286729 · Tattoo: C007

#*GAR Predestined
PA Power Tool 9108
#+*16381311 *Shamrocks Beebee Queen 3095
#Poss Total Impact 745
BAF Miss Rito 1213
17585134 +DZ Rito 112 9142
#B/R New Design 036
#+GAR Ext 4206
#Bon View New Design 208
#Shamrock's Beebe Queen 1823
#TC Total 410
Poss Blackcap 5116
#+*Rito 112 of 2536 Rito 616
+GAR Expectation 1643

CARCASS EPD	$ VALUES
CW	$W
+27	+43.27
MARB	$F
+.83	+60.91
20%	
REA	$G
+.51	+48.60
	10%
FAT	$B
-.006	+123.30

DAM'S PRODUCTION RECORD	BWR	WWR	YWR
	1-100	N/A-N/A	N/A-N/A

	CED	BW	WW	YW	RADG	DOC	HP	CEM	Milk
EPDs	+9	+0	+48	+93	+.26	+21	+10.5	+7	+24
BREED RANK	25%	20%			20%				

- Bred natural service on 06-22-2018 to DDD Prophet D011. Checked Safe.

124 DDD Breese C010

Birth Date: 9-3-2015 · Cow 18286745 · Tattoo: C010

#*Mytty In Focus [RDF]
AAR Ten X 7008 SA
#*15719841 #AAR Lady Kelton 5551
#*Connealy Consensus 7229
McKellar Breesa 3442
+*17881804 *Breesha of Conanga 1251
#SAF Focus of ER
Mytty Countess 906
SAV Adaptor 2213
+HSAF Lady Kelton 504B
#*Connealy Consensus
Blue Lilly of Conanga 16
#Connealy Deep Canyon 454
#Breeta of Conanga 525

CARCASS EPD	$ VALUES
CW	$W
I+58	+55.33
2%	20%
MARB	$F
I+.83	+106.51
10%	1%
REA	$G
I+.64	+45.39
15%	15%
FAT	$B
I-.001	+173.64
	1%

DAM'S PRODUCTION RECORD	BWR	WWR	YWR
	N/A-N/A	N/A-N/A	N/A-N/A

	CED	BW	WW	YW	RADG	DOC	HP	CEM	Milk
EPDs	+5	+3.0	+72	+134	I+.29	I+15	I+10.0	+11	+24
BREED RANK			1%	1%	5%			20%	

- Sells open.

126 DDD Park Lake Queen C006 [OHP]

Birth Date: 2-17-2015 · Cow 18292437 · Tattoo: C006

MCATL By-Product 269-1394
Musgrave Product 1344
+17708142 RF PT Jewel 23
MCATL Stimulus 750-57
VAF Park Lake Queen V323
17559686 Park Lake Queen V090
#*Connealy Final Product
MA Blackcap Missie 1394-936
#TC Freedom 104
JWA Perfection 011
#*Connealy Stimulus 8419
MCATL Lady Barbara 57-715
MCATL Onward 1077-6206
Park Lake Queen 9008

CARCASS EPD	$ VALUES
CW	$W
+37	+42.99
MARB	$F
+.72	+40.78
20%	
REA	$G
+.56	+45.54
25%	15%
FAT	$B
-.018	+132.55
10%	20%

DAM'S PRODUCTION RECORD	BWR	WWR	YWR
	2-90	1-101	1-95

	CED	BW	WW	YW	RADG	DOC	HP	CEM	Milk
EPDs	+4	+2.3	+52	+87	+.21	+17	+1.2	+9	+19
BREED RANK									

- Bred A.I. on 04-26-2018 to V A R Discovery 2240. Checked Safe.

Y27 & Progeny

127 Baldridge Rachel Y27 [DDF]

Birth Date: 2-13-2011 · Cow 17149401 · Tattoo: Y27

#+*GAR-EGL Protege
Baldridge Waylon W34
*16476949 *Baldridge Blackcap T163
#*SS Objective T510 0T26
Baldridge Rachel T93
#15734689 Alc Rachel B19K
#+*Rito 112 of 2536 Rito 616
LB 6807 Isabel 339
#+Woodhill Foresight
Baldridge Blackcap P326
#SS Traveler 6807 T510
SS Miss Rita R011 7R8
#Bon View Bando 598
Alc Special Rachel S17E

CARCASS EPD	$ VALUES
CW	$W
+31	+47.65
MARB	$F
+.93	+35.79
10%	
REA	$G
+.60	+50.90
20%	4%
FAT	$B
+.003	+120.96

DAM'S PRODUCTION RECORD	BWR	WWR	YWR
	8-105	8-109	8-108

	CED	BW	WW	YW	RADG	DOC	HP	CEM	Milk
EPDs	+5	+1.6	+53	+87	+.15	+23	+10.2	+12	+20
BREED RANK						10%		15%	

- Sells open.
- 5 embryos sell on SmartAuctions.co

127A DDD Titan Rachael F839

Birth Date: 5-21-2018 · Cow *19131010 · Tattoo: F839

*Baldridge Waylon W34
Baldridge Titan A139
+*17821946 Baldridge Forever Lady T269
*Baldridge Waylon W34
Baldridge Rachel Y27
17149401 #Baldridge Rachel T93
#+*GAR-EGL Protege
*Baldridge Blackcap T163
Baldridge Rapid R31
Baldridge Forever Lady P164
#+*GAR-EGL Protege
*Baldridge Blackcap T163
#*SS Objective T510 0T26
Alc Rachel B19K

CARCASS EPD	$ VALUES
CW	$W
+43	+51.85
MARB	$F
+.93	+65.76
15%	25%
REA	$G
+.73	+49.40
20%	10%
FAT	$B
+.017	+147.46
	20%

DAM'S PRODUCTION RECORD	BWR	WWR	YWR
	4-102	4-98	4-98

	CED	BW	WW	YW	RADG	DOC	HP	CEM	Milk
EPDs	+5	+1.6	+60	+107	+.18	+10	+9.8	+10	+18
BREED RANK			20%	20%					

Baldridge Rachel Y27 - Lot 127

Baldridge Titan A139 - Sire of Lot 127A

DDD Bronc C010 Rachel E404 - Lot 128

128 DDD Bronc C010 Rachel E404

Birth Date: 2-3-2017 · Cow +*18806970 · Tattoo: E404

*EF Commando 1366
Baldridge Bronc [RDF]
+*18229425 *Baldridge Isabel Y69
*Baldridge Waylon W34
Baldridge Rachel Y27
17149401 #Baldridge Rachel T93
#*EF Complement 8088
Riverbend Young Lucy W1470
#*Styles Upgrade J59
+Baldridge Isabel T935
#+*GAR-EGL Protege
*Baldridge Blackcap T163
#*SS Objective T510 0T26
Alc Rachel B19K

CARCASS EPD	$ VALUES
CW	$W
+30	+63.80
	10%
MARB	$F
+.76	+53.39
25%	
REA	$G
+.55	+45.27
	20%
FAT	$B
+.013	+113.69

DAM'S PRODUCTION RECORD	BWR	WWR	YWR
	4-102	4-98	4-98

	CED	BW	WW	YW	RADG	DOC	HP	CEM	Milk
EPDs	+5	+1.6	+67	+104	+.14	+22	+9.3	+11	+22
BREED RANK			10%	25%		25%		20%	

- Bred natural service on 5/13/2018 to RRR Prophet L0065. Safe due 2/23/2019 with sexed bull fetus.

129 DDD Payweight Rachel F741

Birth Date: 2-19-2018 · Cow +19188372 · Tattoo: F741

#+*Basin Payweight 006S
Basin Payweight 1682
+*17038724 21AR O Lass 7017
*Baldridge Waylon W34
Baldridge Rachel Y27
17149401 #Baldridge Rachel T93
#Vermilion Payweight J847
+Basin Lucy 3829
#HARB Pendleton 765 JH
21AR O Lass F24A
#+*GAR-EGL Protege
*Baldridge Blackcap T163
#*SS Objective T510 0T26
Alc Rachel B19K

CARCASS EPD	$ VALUES
CW	$W
I+43	+65.10
	10%
MARB	$F
I+.85	+59.17
20%	
REA	$G
I+.44	+42.98
	25%
FAT	$B
I+.035	+139.68
	25%

DAM'S PRODUCTION RECORD	BWR	WWR	YWR
	4-102	4-98	4-98

	CED	BW	WW	YW	RADG	DOC	HP	CEM	Milk
EPDs	I+6	I+1.2	I+61	I+104	I+.17	I+23	I+8.0	I+11	I+25
BREED RANK			20%	25%		20%		20%	

- Sells open.

130 DDD Payweight Rachel F813

Birth Date: 5-6-2018 · Cow +19131004 · Tattoo: F813

#+*Basin Payweight 006S
Basin Payweight 1682
+*17038724 21AR O Lass 7017
*Baldridge Waylon W34
Baldridge Rachel Y27
17149401 #Baldridge Rachel T93
#Vermilion Payweight J847
+Basin Lucy 3829
#HARB Pendleton 765 JH
21AR O Lass F24A
#+*GAR-EGL Protege
*Baldridge Blackcap T163
#*SS Objective T510 0T26
Alc Rachel B19K

CARCASS EPD	$ VALUES
CW	$W
I+43	+65.10
	10%
MARB	$F
I+.85	+59.17
20%	
REA	$G
I+.44	+42.98
	25%
FAT	$B
I+.035	+139.68
	25%

DAM'S PRODUCTION RECORD	BWR	WWR	YWR
	4-102	4-98	4-98

	CED	BW	WW	YW	RADG	DOC	HP	CEM	Milk
EPDs	I+6	I+1.2	I+61	I+104	I+.17	I+23	I+8.0	I+11	I+25
BREED RANK			20%	25%		20%		20%	

- Sells open.

131 DDD TenX Blackberry D205 [DDP]

Birth Date: 10-11-2016 · Bull 18611596 · Tattoo: D205

#*AAR Ten X 7008 SA
2 Bar CAF Ten X 304A
+*17587883 +*CAF 7S2 Design 5050 9305
*SS Cowboy X504
SS Blackberry B191
18024154 SS Winn Blackberry Y4816
#*Mytty In Focus [RDF]
#AAR Lady Kelton 5551
#+GAR New Design 5050
+CAF 433 Solution 7S2
*SS SQR Tank T32
SS Queen Lass 504
+*GAR Progression
SVF Shamrock Blackberry 4816

CARCASS EPD	$ VALUES
CW	$W
N/A	+53.21
MARB	$F
N/A	+61.65
REA	$G
N/A	N/A
FAT	$B
N/A	N/A

DAM'S PRODUCTION RECORD	BWR	WWR	YWR
	N/A-N/A	N/A-N/A	N/A-N/A

	CED	BW	WW	YW	RADG	DOC	HP	CEM	Milk
EPDs	I+8	I+1.0	I+59	I+102	N/A	N/A	N/A	I+9	I+25
BREED RANK									

- Carrying a 1682 x Y27 heifer calf pregnancy due 2/10/19.

131P 1682 x Y27 Pregnancy

Due Date: 2-10-2019 · Sexed Heifer Pregnancy

#+*Basin Payweight 006S
Basin Payweight 1682
+*17038724 21AR O Lass 7017
*Baldridge Waylon W34
Baldridge Rachel Y27
17149401 #Baldridge Rachel T93
#Vermilion Payweight J847
+Basin Lucy 3829
#HARB Pendleton 765 JH
21AR O Lass F24A
#+*GAR-EGL Protege
*Baldridge Blackcap T163
#*SS Objective T510 0T26
Alc Rachel B19K

$ VALUES	
Sire $W	Dam $W
+87.68	+47.65
$F	$F
+82.32	+35.79
$G	$G
+33.34	+50.90
$B	$B
+153.88	+120.96

EPDs	CED	BW	WW	YW	RADG	DOC	HP	CEM	Milk	CW	MARB	REA	FAT
Sire	+6	+.7	+68	+120	+.18	+22	+5.7	+10	+29	+56	+.77	+.28	+.066
Dam	+5	+1.6	+53	+87	+.15	+23	+10.2	+12	+20	+31	+.93	+.60	+.003

132P 1682 x Y27 Pregnancy

Due Date: 2-10-2019 · Sexed Heifer Pregnancy Commercial Recipient R3260

133P 1682 x Y27 Pregnancy

Due Date: 2-10-2019 · Sexed Heifer Pregnancy Commercial Recipient R3360

134P 1682 x Y27 Pregnancy

Due Date: 2-10-2019 · Sexed Heifer Pregnancy Commercial Recipient R3299

#+*Basin Payweight 006S
Basin Payweight 1682
+*17038724 21AR O Lass 7017
*Baldridge Waylon W34
Baldridge Rachel Y27
17149401 #Baldridge Rachel T93
#Vermilion Payweight J847
+Basin Lucy 3829
#HARB Pendleton 765 JH
21AR O Lass F24A
#+*GAR-EGL Protege
*Baldridge Blackcap T163
#*SS Objective T510 0T26
Alc Rachel B19K

$ VALUES	
Sire $W	Dam $W
+87.68	+47.65
$F	$F
+82.32	+35.79
$G	$G
+33.34	+50.90
$B	$B
+153.88	+120.96

EPDs	CED	BW	WW	YW	RADG	DOC	HP	CEM	Milk	CW	MARB	REA	FAT
Sire	+6	+.7	+68	+120	+.18	+22	+5.7	+10	+29	+56	+.77	+.28	+.066
Dam	+5	+1.6	+53	+87	+.15	+23	+10.2	+12	+20	+31	+.93	+.60	+.003

135 SS Erroline B2442 [OSF]

Birth Date: 10-19-2014 · Cow *18147748 · Tattoo: B2442

Angus Alliance Winchester975
+*16533253
#*N Bar Emulation EXT
+*Coleman Donna 386
#Emulation N Bar 5522
N Bar Primrose 2424
#Basin Rainmaker 654X
+KMK Donna J311
+ZWT W97 Encore 9334
+*Duff Encore 702
ZWT Erroline 2442
17519313
#W97 of 48B Bar EXT
+Sunset Valley Sunshine 5905
#BCC Bushwacker 41-93
+SAV Erroline 6039

CARCASS EPD	$ VALUES
CW	$W
+33	+44.48
MARB	$F
+.17	+48.62
REA	$G
+.33	+17.64
FAT	$B
+.018	+103.99

DAM'S PRODUCTION RECORD	BWR	WWR	YWR
	3-105	3-99	1-101

	CED	BW	WW	YW	RADG	DOC	HP	CEM	Milk
EPDs	+11	+1.3	+49	+86	+.22	-4	+8.6	+10	+21
BREED RANK	10%								

- Carrying a 1682 x Y27 heifer calf pregnancy due 5/15/19.

SVA Heiress 3009 - Lot 136

135A DDD Lucky Erroline F866

Birth Date: 6-5-2018 · Cow 19140449 · Tattoo: F866

2 Bar CAF Ten X 304A
+*17587883
#*AAR Ten X 7008 SA
+*CAF 7S2 Design 5050 9305
#*Mytty In Focus [RDF]
#AAR Lady Kelton 5551
#+GAR New Design 5050
+CAF 433 Solution 7S2
+*Angus Alliance Winchester975
#*N Bar Emulation EXT
SS Erroline B2442
*18147748
ZWT Erroline 2442
+*Coleman Donna 386
+ZWT W97 Encore 9334
+Sunset Valley Sunshine 5905

CARCASS EPD	$ VALUES
CW	$W
I+35	+49.48
MARB	$F
I+.55	+55.60
REA	$G
I+.49	+37.66
FAT	$B
I+.006	+128.28

DAM'S PRODUCTION RECORD	BWR	WWR	YWR
	1-101	N/A-N/A	N/A-N/A

	CED	BW	WW	YW	RADG	DOC	HP	CEM	Milk
EPDs	+13	-.2	+50	+91	I+.25	I+3	I+10.5	+11	+25
BREED RANK	5%	20%			25%			20%	

136 SVA Heiress 3009 [DDP]

Birth Date: 1-29-2013 · Cow 17936977 · Tattoo: 3009

SAV Final Answer 0035 [RDF]
#*13592905
#Sitz Traveler 8180
SAV Emulous 8145
#GDAR Traveler 71
Sitz Everelda Entense 1137
#Bon View Bando 598
SAV Sky Emulous 2124
#Bon View New Design 1407 [RDF]
#B/R New Design 036
SVA Heiress 7572
+15790238
SVA Heiress 1103
Bon View Pride 664
#+GDAR SVF Traveler 234D
#Thomas Heiress 8341

CARCASS EPD	$ VALUES
CW	$W
+34	+57.19
	15%
MARB	$F
+.62	+48.78
REA	$G
+.23	+35.87
FAT	$B
+.029	+119.36

DAM'S PRODUCTION RECORD	BWR	WWR	YWR
	5-105	5-104	5-102

	CED	BW	WW	YW	RADG	DOC	HP	CEM	Milk
EPDs	+10	+.5	+53	+91	+.20	+13	+9.5	+12	+26
BREED RANK	15%	25%						15%	

- Carrying a 1682 x Y27 heifer calf pregnancy due 5/15/19.

135P 1682 x Y27 Pregnancy

Due Date: 5-15-2019 · Sexed Heifer Pregnancy

Basin Payweight 1682
+*17038724
#+*Basin Payweight 006S
21AR O Lass 7017
#Vermilion Payweight J847
+Basin Lucy 3829
#HARB Pendleton 765 JH
21AR O Lass F24A
*Baldridge Waylon W34
#+*GAR-EGL Protege
Baldridge Rachel Y27
17149401
#Baldridge Rachel T93
*Baldridge Blackcap T163
#*SS Objective T510 0T26
Alc Rachel B19K

$ VALUES	Sire	Dam
$W	+87.68	+47.65
$F	+82.32	+35.79
$G	+33.34	+50.90
$B	+153.88	+120.96

EPDs	CED	BW	WW	YW	RADG	DOC	HP	CEM	Milk	CW	MARB	REA	FAT
Sire	+6	+.7	+68	+120	+.18	+22	+5.7	+10	+29	+56	+.77	+.28	+.066
Dam	+5	+1.6	+53	+87	+.15	+23	+10.2	+12	+20	+31	+.93	+.60	+.003

136A DDD Fruition Heiress F834 [DDP]

Birth Date: 5-15-2018 · Bull 19131007 · Tattoo: F834

DDD Fruition B004
*18286725
+*GAR Fruition
+GAR New Day A0041
#*Summitcrest Complete 1P55 [RDF]
GAR 5050 New Design A84
#*B/R New Day 454
+GAR Objective N216
#*SAV Final Answer 0035 [RDF]
#Sitz Traveler 8180
SVA Heiress 3009
17936977
+SVA Heiress 7572
SAV Emulous 8145
#Bon View New Design 1407 [RDF]
SVA Heiress 1103

CARCASS EPD	$ VALUES
CW	$W
I+28	+52.59
MARB	$F
I+.85	+44.38
15%	
REA	$G
I+.36	+44.46
	20%
FAT	$B
I+.034	+110.74

DAM'S PRODUCTION RECORD	BWR	WWR	YWR
	2-99	1-100	N/A-N/A

	CED	BW	WW	YW	RADG	DOC	HP	CEM	Milk
EPDs	+12	+0	+48	+89	I+.17	I+22	I+9.8	+10	+29
BREED RANK	10%	20%				25%			15%

LiveAuctions.TV

Contact Mariah Miller (712) 294-4731 if you need assistance with registering to bid through LiveAuctions.tv

136P 1682 x Y27 Pregnancy

Due Date: 5-15-2019 · Sexed Heifer Pregnancy

Basin Payweight 1682
+*17038724
#+*Basin Payweight 006S
21AR O Lass 7017
#Vermilion Payweight J847
+Basin Lucy 3829
#HARB Pendleton 765 JH
21AR O Lass F24A
*Baldridge Waylon W34
#+*GAR-EGL Protege
Baldridge Rachel Y27
17149401
#Baldridge Rachel T93
*Baldridge Blackcap T163
#*SS Objective T510 0T26
Alc Rachel B19K

$ VALUES	Sire	Dam
$W	+87.68	+47.65
$F	+82.32	+35.79
$G	+33.34	+50.90
$B	+153.88	+120.96

EPDs	CED	BW	WW	YW	RADG	DOC	HP	CEM	Milk	CW	MARB	REA	FAT
Sire	+6	+.7	+68	+120	+.18	+22	+5.7	+10	+29	+56	+.77	+.28	+.066
Dam	+5	+1.6	+53	+87	+.15	+23	+10.2	+12	+20	+31	+.93	+.60	+.003

137 CCC Upward Miss 350 [DDF]

Birth Date: 9-7-2013 · Cow 17886467 · Tattoo: 350

#Sitz Upward 307R
EXAR Upward 5070B
+16740105 EXAR Blackcap C 4585
+Cabin Creek Impact 3133
CCC MS Impact K741
16890546 CCC Ms Bon View Hatchett1749
#*Connealy Onward
Sitz Henrietta Pride 81M
#BR Midland
+EXAR Blackcap 2924
Exar Sudden Impact 1537
RR Lady Behave 0378
+Champion Hill Hatchet
CCC Lady View 6807 9745

CARCASS EPD	$ VALUES
CW	$W
+37	+43.56
MARB	$F
+.34	+44.16
REA	$G
+.27	+26.75
FAT	$B
+.001	+111.29

DAM'S PRODUCTION RECORD	BWR	WWR	YWR
	4-98	4-99	1-106

	CED	BW	WW	YW	RADG	DOC	HP	CEM	Milk
EPDs	+10	-.3	+42	+87	+.23	+18	+4.6	+12	+30
BREED RANK	15%	15%			25%	25%		15%	15%

- Carrying a 1682 x Y27 heifer calf pregnancy due 5/15/19.

137A DDD Ten X Upward Miss F861

Birth Date: 6-1-2018 · Cow 19140446 · Tattoo: F861

#*AAR Ten X 7008 SA
2 Bar CAF Ten X 304A
+*17587883 +*CAF 7S2 Design 5050 9305
+EXAR Upward 5070B
CCC Upward Miss 350
17886467 CCC MS Impact K741
#*Mytty In Focus [RDF]
#AAR Lady Kelton 5551
#+GAR New Design 5050
+CAF 433 Solution 7S2
#Sitz Upward 307R
EXAR Blackcap C 4585
+Cabin Creek Impact 3133
CCC Ms Bon View Hatchett1749

CARCASS EPD	$ VALUES
CW	$W
+26	+44.10
MARB	$F
+.45	+28.66
REA	$G
+.31	+34.27
FAT	$B
-.008	+101.76
25%	

DAM'S PRODUCTION RECORD	BWR	WWR	YWR
	2-96	1-102	1-101

HO50K

	CED	BW	WW	YW	RADG	DOC	HP	CEM	Milk
EPDs	+15	-2.1	+36	+70	+.25	+21	+9.8	+13	+29
BREED RANK	2%	3%			25%			10%	15%

137P 1682 x Y27 Pregnancy

Due Date: 5-15-2019 · Sexed Heifer Pregnancy

138P 1682 x Y27 Pregnancy

Due Date: 2-10-2019 · Sexed Bull Pregnancy Commercial Recipient R3293

139P 1682 x Y27 Pregnancy

Due Date: 5-15-2019 · Sexed Bull Pregnancy Commercial Recipient R3300

#+*Basin Payweight 006S
Basin Payweight 1682
+*17038724 21AR O Lass 7017
*Baldridge Waylon W34
Baldridge Rachel Y27
17149401 #Baldridge Rachel T93
#Vermilion Payweight J847
+Basin Lucy 3829
#HARB Pendleton 765 JH
21AR O Lass F24A
#+*GAR-EGL Protege
*Baldridge Blackcap T163
#*SS Objective T510 0T26
Alc Rachel B19K

$ VALUES	
Sire $W	Dam $W
+87.68	+47.65
$F	$F
+82.32	+35.79
$G	$G
+33.34	+50.90
$B	$B
+153.88	+120.96

EPDs	CED	BW	WW	YW	RADG	DOC	HP	CEM	Milk	CW	MARB	REA	FAT
Sire	+6	+.7	+68	+120	+.18	+22	+5.7	+10	+29	+56	+.77	+.28	+.066
Dam	+5	+1.6	+53	+87	+.15	+23	+10.2	+12	+20	+31	+.93	+.60	+.003

140 DDD Prophet Rachel F746

Birth Date: 2-25-2018 · Cow +*19135867 · Tattoo: F746

#CRA Bextor 872 5205 608
GAR Prophet
#+*16295688 +GAR Objective 1885
*Baldridge Waylon W34
Baldridge Rachel Y27
17149401 #Baldridge Rachel T93
#BAR Ext Traveler 205
Cra Lady Jaye 608 498 S Easy
#*SS Objective T510 0T26
GAR 1407 New Design 2232
#+*GAR-EGL Protege
*Baldridge Blackcap T163
#*SS Objective T510 0T26
Alc Rachel B19K

CARCASS EPD	$ VALUES
CW	$W
+49	+72.62
20%	3%
MARB	$F
+1.08	+70.07
5%	20%
REA	$G
+.53	+50.95
	10%
FAT	$B
+.006	+155.12
	10%

DAM'S PRODUCTION RECORD	BWR	WWR	YWR
	4-102	4-98	4-98

HO50K

	CED	BW	WW	YW	RADG	DOC	HP	CEM	Milk
EPDs	+6	+1.1	+66	+115	+.18	+26	+8.9	+10	+28
BREED RANK			10%	10%		10%			20%

- Sells open.

141 DDD Prophet Rachel F811

Birth Date: 5-6-2018 · Cow +19135868 · Tattoo: F811

#CRA Bextor 872 5205 608
GAR Prophet
#+*16295688 +GAR Objective 1885
*Baldridge Waylon W34
Baldridge Rachel Y27
17149401 #Baldridge Rachel T93
#BAR Ext Traveler 205
Cra Lady Jaye 608 498 S Easy
#*SS Objective T510 0T26
GAR 1407 New Design 2232
#+*GAR-EGL Protege
*Baldridge Blackcap T163
#*SS Objective T510 0T26
Alc Rachel B19K

CARCASS EPD	$ VALUES
CW	$W
I+38	+59.34
	15%
MARB	$F
I+1.19	+48.01
3%	
REA	$G
I+.49	+52.43
	4%
FAT	$B
I+.029	+126.58

DAM'S PRODUCTION RECORD	BWR	WWR	YWR
	4-102	4-98	4-98

	CED	BW	WW	YW	RADG	DOC	HP	CEM	Milk
EPDs	I+8	+1.9	+63	+106	I+.09	I+24	I+8.8	I+13	+26
BREED RANK			15%	25%		15%		10%	

- Sells open.

142P 6128 x Y27 Pregnancy

Due Date: 5-15-2019 · Sexed Heifer Pregnancy Commercial Recipient H3118

#CRA Bextor 872 5205 608
GAR Prophet
#+*16295688 +GAR Objective 1885
*Baldridge Waylon W34
Baldridge Rachel Y27
17149401 #Baldridge Rachel T93
#BAR Ext Traveler 205
Cra Lady Jaye 608 498 S Easy
#*SS Objective T510 0T26
GAR 1407 New Design 2232
#+*GAR-EGL Protege
*Baldridge Blackcap T163
#*SS Objective T510 0T26
Alc Rachel B19K

$ VALUES	
Sire $W	Dam $W
+96.58	+47.65
$F	$F
+57.23	+35.79
$G	$G
+52.89	+50.90
$B	$B
+131.51	+120.96

EPDs	CED	BW	WW	YW	RADG	DOC	HP	CEM	Milk	CW	MARB	REA	FAT
Sire	+11	+1.3	+71	+122	+.02	+24	+7.4	+13	+32	+46	+1.44	+.37	+.055
Dam	+5	+1.6	+53	+87	+.15	+23	+10.2	+12	+20	+31	+.93	+.60	+.003

Sar Rita 833 - Lot 143

143 Sar Rita 833

Birth Date: 10-8-2013 · Cow 17803864 · Tattoo: 833

#TC Total 410
GAR MC Total J6002
15514790 +Maplecrest Miss Wix A219
#Plowman 1627 of Millbrae SAR
SAR Rita 334
14806099 Pauls Rita 5H11 818
#Bon View New Design 208
+TC Erica Eileen 2047
#GAR Precision 1680
+Shadybrook Miss Wix 756 442G
#DHD Traveler 6807
#MB Joanie 8E8 1627
#Transformer 100 EAR
Pauls Rita 666

CARCASS EPD	$ VALUES
CW	$W
+33	+57.45
	15%
MARB	$F
+.63	+59.57
25%	20%
REA	$G
+.12	+32.06
FAT	$B
+.060	+109.09

DAM'S PRODUCTION RECORD	BWR	WWR	YWR
	8-99	8-96	4-98

HO50K

	CED	BW	WW	YW	RADG	DOC	HP	CEM	Milk
EPDs	+2	+1.3	+55	+102	+.16	-6	+12.3	+11	+32
BREED RANK			25%	15%			20%	20%	10%

- Carrying a 6128 x Y27 bull calf pregnancy due 5/15/19.

Y27 & Progeny

143A DDD Rita Weightup F817

Birth Date: 5-8-2018 · Bull 19188363 · Tattoo: F817

KF Weigh Up 5501
+*18686531 *GAR Promise 2908
GAR MC Total J6002
Sar Rita 833
17803864 SAR Rita 334

*Plattemere Weigh Up K360
#Sitz Upward 307R
#Barbara of Plattemere 337
#*GAR Predestined
*GAR Objective 2345
#TC Total 410
+Maplecrest Miss Wix A219
#Plowman 1627 of Millbrae SAR
Pauls Rita 5H11 818

CARCASS EPD	$ VALUES
CW	$W
I+44	+67.43
	10%
MARB	$F
I+.83	+68.84
15%	25%
REA	$G
I+.24	+41.39
FAT	$B
I+.022	+135.86

DAM'S PRODUCTION RECORD	BWR	WWR	YWR
	2-102	1-110	1-100

	CED	BW	WW	YW	RADG	DOC	HP	CEM	Milk
EPDs	+7	+1.2	+66	+115	I+.16	I+5	I+11.7	+9	+30
BREED RANK			15%	15%					15%

146 DDD Rachel Prophet F819

Birth Date: 5-9-2018 · Bull +19205126 · Tattoo: F819

GAR Prophet
#+*16295688 +GAR Objective 1885
*Baldridge Waylon W34
Baldridge Rachel Y27
17149401 #Baldridge Rachel T93

#CRA Bextor 872 5205 608
#BAR Ext Traveler 205
Cra Lady Jaye 608 498 S Easy
#*SS Objective T510 0T26
GAR 1407 New Design 2232
#+*GAR-EGL Protege
*Baldridge Blackcap T163
#*SS Objective T510 0T26
Alc Rachel B19K

CARCASS EPD	$ VALUES
CW	$W
I+38	+65.75
	10%
MARB	$F
I+1.19	+46.85
3%	
REA	$G
I+.49	+52.43
	4%
FAT	$B
I+.029	+126.33

DAM'S PRODUCTION RECORD	BWR	WWR	YWR
	4-102	4-98	4-98

	CED	BW	WW	YW	RADG	DOC	HP	CEM	Milk
EPDs	I+8	I+1.5	I+62	I+105	I+.09	I+24	I+8.8	I+13	I+26
BREED RANK			20%	25%		15%		10%	

143P 6128 x Y27 Pregnancy

Due Date: 5-15-2019 · Sexed Bull Pregnancy

144P 6128 x Y27 Pregnancy

Due Date: 5-15-2019 · Sexed Bull Pregnancy Commercial recipient R3203

145P 6128 x Y27 Pregnancy

Due Date: 5-15-2018 · Sexed Bull Pregnancy Commercial Recipient R3105

GAR Prophet
#+*16295688 +GAR Objective 1885
*Baldridge Waylon W34
Baldridge Rachel Y27
17149401 #Baldridge Rachel T93

#CRA Bextor 872 5205 608
#BAR Ext Traveler 205
Cra Lady Jaye 608 498 S Easy
#*SS Objective T510 0T26
GAR 1407 New Design 2232
#+*GAR-EGL Protege
*Baldridge Blackcap T163
#*SS Objective T510 0T26
Alc Rachel B19K

$ VALUES	
Sire $W	Dam $W
+96.58	+47.65
$F	$F
+57.23	+35.79
$G	$G
+52.89	+50.90
$B	$B
+131.51	+120.96

EPDs	CED	BW	WW	YW	RADG	DOC	HP	CEM	Milk	CW	MARB	REA	FAT
Sire	+11	+1.3	+71	+122	+.02	+24	+7.4	+13	+32	+46	+1.44	+.37	+.055
Dam	+5	+1.6	+53	+87	+.15	+23	+10.2	+12	+20	+31	+.93	+.60	+.003

GAR Prophet - Sire of Lots 143P, 144P, 145P and 146.

1319 & Progeny

DSA 941 Rito 9Q13 1319 - Lot 147

147 DSA 941 Rito 9Q13 1319

Birth Date: 8-27-2013 · Cow +*17638491 · Tattoo: 1319

Rito 9Q13 of Rita 5F56 GHM
+*16408438 +*Rita 5F56 of 1198 FD
#*SS Objective T510 0T26
Dsa Mighty High 941
+*16695817 Riverbend Rita S730

#Gardens Highmark
#Summitcrest Scotch Cap 0B45
Green Garden Pride 6128 S1
#CA Future Direction 5321
+*Rita 1198 of 2536 Rito 616
#SS Traveler 6807 T510
SS Miss Rita R011 7R8
#*Riverbend Mile High 3718
+Riverbend Rita 4701

CARCASS EPD	$ VALUES
CW	$W
+48	+50.37
10%	
MARB	$F
+.66	+79.37
25%	5%
REA	$G
+1.05	+46.44
1%	10%
FAT	$B
-.020	+161.45
10%	3%

DAM'S PRODUCTION RECORD	BWR	WWR	YWR
	1-101	2-87	2-89

	CED	BW	WW	YW	RADG	DOC	HP	CEM	Milk
EPDs	+8	+3.5	+61	+111	+.29	+5	+7.1	+9	+24
BREED RANK			10%	10%	5%				

148 DDD Sunrise Rito F766

Birth Date: 3-17-2018 · Cow +*19136006 · Tattoo: F766

GAR Sunrise [RDF]
+*16933958 +*GAR Objective R227
+*Rito 9Q13 of Rita 5F56 GHM
DSA 941 Rito 9Q13 1319
+*17638491 +*Dsa Mighty High 941

#MCC Daybreak
#+Boyd New Day 8005
#MCC Miss Focus 134
#*SS Objective T510 0T26
+GAR 1407 New Design 2983
#Gardens Highmark
+*Rita 5F56 of 1198 FD
#*SS Objective T510 0T26
Riverbend Rita S730

CARCASS EPD	$ VALUES
CW	$W
+64	+67.15
3%	10%
MARB	$F
+.82	+102.07
20%	3%
REA	$G
+1.11	+49.54
2%	10%
FAT	$B
-.017	+180.95
20%	2%

DAM'S PRODUCTION RECORD	BWR	WWR	YWR
	N/A-N/A	N/A-N/A	N/A-N/A

	CED	BW	WW	YW	RADG	DOC	HP	CEM	Milk
EPDs	+10	+3.3	+74	+135	+.27	+16	+10.7	+9	+27
BREED RANK	20%		2%	2%	20%				25%

149 DDD Rita Sunrise F812

Birth Date: 5-6-2018 · Bull +19135908 · Tattoo: F812

GAR Sunrise [RDF]
+*16933958 +*GAR Objective R227
+*Rito 9Q13 of Rita 5F56 GHM
DSA 941 Rito 9Q13 1319
+*17638491 +*Dsa Mighty High 941

#MCC Daybreak
#+Boyd New Day 8005
#MCC Miss Focus 134
#*SS Objective T510 0T26
+GAR 1407 New Design 2983
#Gardens Highmark
+*Rita 5F56 of 1198 FD
#*SS Objective T510 0T26
Riverbend Rita S730

CARCASS EPD	$ VALUES
CW	$W
I+47	+51.27
25%	
MARB	$F
I+.88	+79.47
15%	15%
REA	$G
I+.97	+53.25
4%	4%
FAT	$B
I-.035	+161.40
5%	10%

DAM'S PRODUCTION RECORD	BWR	WWR	YWR
	N/A-N/A	N/A-N/A	N/A-N/A

	CED	BW	WW	YW	RADG	DOC	HP	CEM	Milk
EPDs	I+8	+3.2	+65	+116	I+.27	I+13	I+8.5	I+7	+24
BREED RANK			15%	15%	15%				

- Sells open.
- 11 embryo sell on SmartAuctions.co.

150 DDD BlackcapW70 Sunrise E490

Birth Date: 4-19-2017 · Bull *18789932 · Tattoo: E490

GAR Sunrise [RDF] +*16933958
#MCC Daybreak
+*GAR Objective R227
#+*GAR-EGL Protege
Baldridge Blackcap W70 16609438
+Baldridge Blackcap S964
#+Boyd New Day 8005
#MCC Miss Focus 134
#*SS Objective T510 0T26
+GAR 1407 New Design 2983
#+*Rito 112 of 2536 Rito 616
LB 6807 Isabel 339
#BR Midland
+Baldridge Blackcap P811

Dam's Production Record	BWR	WWR	YWR
	4-95	4-112	3-108

Individual Production Record	Act. BW	Adj. WW	WW Ratio	Adj. YW	YW Ratio
	77	716	127	N/A	N/A

	CED	BW	WW	YW	RADG	DOC	HP	CEM	Milk
EPDs	+10	+2.3	+70	+126	+.27	+21	+13.6	+8	+22
Breed Rank	20%		10%	5%	15%		15%		

Carcass EPD	$ Values
CW	$W
+64	+64.78
3%	10%
MARB	$F
+.99	+95.20
10%	5%
REA	$G
+.99	+51.65
3%	5%
FAT	$B
+0	+187.78
	1%

- Maternal brother to DDD Blackcap W70 Discovery, the 14,000 top-selling selection of Angus Hill from the 2018 Triple D Online Bull Sale. Dam sells as Lot 34.

DDD BlackcapW70 Sunrise E490 - Lot 150

151 DDD Blackcap Discovery E406

Birth Date: 2-3-2017 · Bull +*18794147 · Tattoo: E406

VAR Discovery 2240 [RDF] *17262835
#*AAR Ten X 7008 SA
+*Deer Valley Rita 0308
#+*GAR-EGL Protege
Baldridge Blackcap W70 16609438
+Baldridge Blackcap S964
#*Mytty In Focus [RDF]
#AAR Lady Kelton 5551
#Sitz Upward 307R
*GAR Objective 2345
#+*Rito 112 of 2536 Rito 616
LB 6807 Isabel 339
#BR Midland
+Baldridge Blackcap P811

Dam's Production Record	BWR	WWR	YWR
	4-95	4-112	3-108

Individual Production Record	Act. BW	Adj. WW	WW Ratio	Adj. YW	YW Ratio
	N/A	579	93	1001	98

	CED	BW	WW	YW	RADG	DOC	HP	CEM	Milk
EPDs	+8	+.5	+67	+125	+.29	+14	+13.9	+10	+25
Breed Rank			10%	5%	10%		15%		

Carcass EPD	$ Values
CW	$W
+60	+61.13
5%	15%
MARB	$F
+.88	+92.66
15%	10%
REA	$G
+.89	+51.27
10%	10%
FAT	$B
-.038	+179.38
4%	2%

- Maternal brother to DDD Blackcap W70 Discovery, the 14,000 top-selling selection of Angus Hill from the 2018 Triple D Online Bull Sale. Dam sells as Lot 34.

DDD Blackcap Discovery E406 - Lot 151

152 DDD Breesa Discovery E417

Birth Date: 2-10-2017 · Bull +*18794148 · Tattoo: E417

VAR Discovery 2240 [RDF] *17262835
#*AAR Ten X 7008 SA
+*Deer Valley Rita 0308
#*Connealy Consensus 7229
McKellar Breesa 3442 +*17881804
*Breesha of Conanga 1251
#*Mytty In Focus [RDF]
#AAR Lady Kelton 5551
#Sitz Upward 307R
*GAR Objective 2345
#*Connealy Consensus
Blue Lilly of Conanga 16
#Connealy Deep Canyon 454
#Breeta of Conanga 525

Dam's Production Record	BWR	WWR	YWR
	N/A-N/A	N/A-N/A	N/A-N/A

Individual Production Record	Act. BW	Adj. WW	WW Ratio	Adj. YW	YW Ratio
	83	735	100	1097	100

	CED	BW	WW	YW	RADG	DOC	HP	CEM	Milk
EPDs	+5	+3.2	+86	+155	+.25	+4	+6.9	+12	+28
Breed Rank			1%	1%	25%			15%	20%

Carcass EPD	$ Values
CW	$W
+72	+81.86
1%	1%
MARB	$F
+.62	+124.91
	1%
REA	$G
+.86	+39.70
10%	
FAT	$B
-.007	+178.26
25%	2%

DDD Breesa Discovery E417 - Lot 152

153 DDD Isabel Commando E451

Birth Date: 3-12-2017 · Bull +*18821621 · Tattoo: E451

EF Commando 1366 *17082311
#*EF Complement 8088
Riverbend Young Lucy W1470
#*CB Block Party 156 [RDF]
Baldridge Isabel A018 *17770166
+Baldridge Isabel T935
#Basin Franchise P142
+EF Everelda Entense 6117
#+B/R Ambush 28
+Riverbend Young Lucy T1080
#+*Werner War Party 2417
CB 965 Mainline
#Baldridge Kaboom K243 KCF
+Baldridge Isabel P4527

Dam's Production Record	BWR	WWR	YWR
	1-92	1-121	2-104

Individual Production Record	Act. BW	Adj. WW	WW Ratio	Adj. YW	YW Ratio
	72	544	100	N/A	N/A

	CED	BW	WW	YW	RADG	DOC	HP	CEM	Milk
EPDs	+9	-.7	+60	+102	+.18	+26	+10.0	+11	+32
Breed Rank		15%	25%			10%		25%	10%

Carcass EPD	$ Values
CW	$W
+49	+67.97
20%	10%
MARB	$F
+.98	+59.21
10%	
REA	$G
+.62	+46.01
	15%
FAT	$B
+.047	+155.73
	15%

RRR Isabel Commando E451 - Lot 153

DDD Isabel A018 Butkus E459 - Lot 154

154 DDD Isabel A018 Butkus E459

Birth Date: 3-16-2017 · Bull +*18821591 · Tattoo: E459

		#*SAV Final Answer 0035 [RDF]	#Sitz Traveler 8180
SandPoint Butkus X797			SAV Emulous 8145
+*16829413	+GAR Grid Maker 4603		#+*GAR Grid Maker
			+GAR New Design 741
		#*CB Block Party 156 [RDF]	#+*Werner War Party 2417
Baldridge Isabel A018			CB 965 Mainline
*17770166	+Baldridge Isabel T935		#Baldridge Kaboom K243 KCF
			+Baldridge Isabel P4527

ISOK

CARCASS EPD	$ VALUES
CW	$W
+52	+72.26
15%	4%
MARB	$F
+.64	+101.96
	3%
REA	$G
+.60	+40.99
FAT	$B
-.012	+162.69
20%	10%

DAM'S PRODUCTION RECORD	BWR	WWR	YWR
	1-92	1-121	2-104

INDIVIDUAL PRODUCTION RECORD	Act. BW	Adj. WW	WW Ratio	Adj. YW	YW Ratio
	87	600	98	N/A	N/A

	CED	BW	WW	YW	RADG	DOC	HP	CEM	Milk
EPDs	+3	+2.6	+78	+132	+.27	+27	+7.9	+7	+19
BREED RANK			2%	3%	15%	10%			

DDD Isabell A018 Butkus E450 - Lot 155

155 DDD Isabell A018 Butkus E450

Birth Date: 3-11-2017 · Bull +18823478 · Tattoo: E450

		#*SAV Final Answer 0035 [RDF]	#Sitz Traveler 8180
SandPoint Butkus X797			SAV Emulous 8145
+*16829413	+GAR Grid Maker 4603		#+*GAR Grid Maker
			+GAR New Design 741
		#*CB Block Party 156 [RDF]	#+*Werner War Party 2417
Baldridge Isabel A018			CB 965 Mainline
*17770166	+Baldridge Isabel T935		#Baldridge Kaboom K243 KCF
			+Baldridge Isabel P4527

CARCASS EPD	$ VALUES
CW	$W
+45	+66.96
	10%
MARB	$F
+.40	+85.75
	10%
REA	$G
+.36	+28.17
FAT	$B
+.013	+136.99

DAM'S PRODUCTION RECORD	BWR	WWR	YWR
	1-92	1-121	2-104

INDIVIDUAL PRODUCTION RECORD	Act. BW	Adj. WW	WW Ratio	Adj. YW	YW Ratio
	N/A	630	100	N/A	N/A

	CED	BW	WW	YW	RADG	DOC	HP	CEM	Milk
EPDs	I+8	I+.8	I+69	I+119	I+.25	I+31	I+9.0	I+10	I+20
BREED RANK			10%	10%	25%	2%			

DDD Isabel A018 Titan E413 - Lot 156

156 DDD Isabel A018 Titan E413

Birth Date: 2-7-2017 · Bull +*18821685 · Tattoo: E413

		*Baldridge Waylon W34	#+*GAR-EGL Protege
Baldridge Titan A139			*Baldridge Blackcap T163
+*17821946	Baldridge Forever Lady T269		Baldridge Rapid R31
			Baldridge Forever Lady P164
		#*CB Block Party 156 [RDF]	#+*Werner War Party 2417
Baldridge Isabel A018			CB 965 Mainline
*17770166	+Baldridge Isabel T935		#Baldridge Kaboom K243 KCF
			+Baldridge Isabel P4527

ISOK

CARCASS EPD	$ VALUES
CW	$W
+61	+73.69
4%	3%
MARB	$F
+.84	+89.82
15%	10%
REA	$G
+.72	+43.40
20%	20%
FAT	$R
+.029	+172.59
	4%

DAM'S PRODUCTION RECORD	BWR	WWR	YWR
	1-92	1-121	2-104

INDIVIDUAL PRODUCTION RECORD	Act. BW	Adj. WW	WW Ratio	Adj. YW	YW Ratio
	N/A	674	108	1044	103

	CED	BW	WW	YW	RADG	DOC	HP	CEM	Milk
EPDs	+4	+1.7	+71	+125	+.21	+21	+12.2	+7	+29
BREED RANK			5%	5%					15%

DDD Maverick Y92 Titan E448 - Lot 157

157 DDD Maverick Y92 Titan E448

Birth Date: 3-8-2017 · Bull +*18802850 · Tattoo: E448

		*Baldridge Waylon W34	#+*GAR-EGL Protege
Baldridge Titan A139			*Baldridge Blackcap T163
+*17821946	Baldridge Forever Lady T269		Baldridge Rapid R31
			Baldridge Forever Lady P164
		#Woodhill Mainline	#Connealy Danny Boy
Baldridge Maverick Y92			#Woodhill Blackbird 1288-138K
+*17265130	*Baldridge Maverick T43		Baldridge Rapid R31
			Baldridge Maverick R39

ISOK

CARCASS EPD	$ VALUES
CW	$W
+46	+61.70
	15%
MARB	$F
+.96	+68.04
10%	25%
REA	$G
+.56	+45.49
	15%
FAT	$B
+.046	+150.37
	15%

DAM'S PRODUCTION RECORD	BWR	WWR	YWR
	4-98	3-108	2-105

INDIVIDUAL PRODUCTION RECORD	Act. BW	Adj. WW	WW Ratio	Adj. YW	YW Ratio
	82	632	100	N/A	N/A

	CED	BW	WW	YW	RADG	DOC	HP	CEM	Milk
EPDs	+1	+.1	+64	+109	+.15	+22	+9.2	+4	+17
BREED RANK		25%	15%	20%		25%			

158 DDD New Design Titan E442

Birth Date: 2-26-2017 · Bull +*18924905 · Tattoo: E442

Baldridge Titan A139 +*17821946
*Baldridge Waylon W34
Baldridge Forever Lady T269
#+GAR New Design 5050
Goode 5050 New Design 2831 +*17542251
+Goode Objective 7811
#+*GAR-EGL Protege
*Baldridge Blackcap T163
Baldridge Rapid R31
Baldridge Forever Lady P164
#B/R New Design 036
GAR Precision 706
#*SS Objective T510 0T26
Goode Expectation 433

DAM'S PRODUCTION RECORD	BWR	WWR	YWR
	2-107	1-124	1-116

INDIVIDUAL PRODUCTION RECORD	Act. BW	Adj. WW	WW Ratio	Adj. YW	YW Ratio
	112	739	100	1157	100

	CED	BW	WW	YW	RADG	DOC	HP	CEM	Milk
EPDs	+0	+3.7	+79	+138	+.24	+26	+4.9	+7	+17
BREED RANK			1%	2%		10%			

CARCASS EPD	$ VALUES
CW	$W
+60	+61.17
5%	15%
MARB	$F
+.89	+106.04
15%	2%
REA	$G
+.82	+47.36
10%	15%
FAT	$B
+.013	+175.98
	3%

DDD New Design Titan E442 - Lot 158

159 DDD Forever Lady Titan E430

Birth Date: 2-20-2017 · Bull *18789942 · Tattoo: E430

Baldridge Titan A139 +*17821946
*Baldridge Waylon W34
Baldridge Forever Lady T269
#Sitz Upward 307R
STF Forever Lady B408 +*18120086
+*RCF Forever Lady U351
#+*GAR-EGL Protege
*Baldridge Blackcap T163
Baldridge Rapid R31
Baldridge Forever Lady P164
#*Connealy Onward
Sitz Henrietta Pride 81M
#*SS Objective T510 0T26
+SVF Forever Lady P122

DAM'S PRODUCTION RECORD	BWR	WWR	YWR
	2-92	2-105	1-109

INDIVIDUAL PRODUCTION RECORD	Act. BW	Adj. WW	WW Ratio	Adj. YW	YW Ratio
	72	663	107	1063	109

	CED	BW	WW	YW	RADG	DOC	HP	CEM	Milk
EPDs	+9	+.5	+70	+123	+.21	+10	+10.4	+10	+15
BREED RANK			10%	10%					

CARCASS EPD	$ VALUES
CW	$W
+46	+65.49
	10%
MARB	$F
+.74	+85.84
25%	10%
REA	$G
+.70	+44.40
25%	20%
FAT	$B
+.007	+149.26
	20%

DDD Forever Lady Titan E430 - Lot 159

159X DDD Rita Titan E501

Birth Date: 4-24-2017 · Bull 19272830 · Tattoo: E501

Baldridge Titan A139 +*17821946
*Baldridge Waylon W34
Baldridge Forever Lady T269
#Sitz Upward 307R
STF Rita B417 +*18120079
+*Rita 9037 of Rita 5M46 OBJ
#+*GAR-EGL Protege
*Baldridge Blackcap T163
Baldridge Rapid R31
Baldridge Forever Lady P164
#*Connealy Onward
Sitz Henrietta Pride 81M
#*SS Objective T510 0T26
+*Rita 5M46 of 2536 PRED

DAM'S PRODUCTION RECORD	BWR	WWR	YWR
	1-116	1-123	N/A-N/A

INDIVIDUAL PRODUCTION RECORD	Act. BW	Adj. WW	WW Ratio	Adj. YW	YW Ratio
	83	N/A	N/A	N/A	N/A

	CED	BW	WW	YW	RADG	DOC	HP	CEM	Milk
EPDs	I+3	I+2.4	I+75	I+133	I+.20	I+16	I+10.0	I+8	I+25
BREED RANK			3%	2%					

CARCASS EPD	$ VALUES
CW	$W
I+57	+75.39
10%	2%
MARB	$F
I+.74	+95.45
25%	5%
REA	$G
I+.55	+40.83
FAT	$B
I+.015	+160.05
	10%

DDD Rita Titan E501 - Lot 159X

160 DDD Forever Lady Waylon E426

Birth Date: 2-19-2017 · Bull +*18793334 · Tattoo: E426

Baldridge Waylon W34 *16476949
#+*GAR-EGL Protege
*Baldridge Blackcap T163
Baldridge Rapid R31
Baldridge Forever Lady T269 15735858
Baldridge Forever Lady P164
#+*Rito 112 of 2536 Rito 616
LB 6807 Isabel 339
#+Woodhill Foresight
Baldridge Blackcap P326
#Bon View New Design 1407 [RDF]
#Baldridge Blackbird N10
#Hyline Right Time 338
#Baldridge Forever Lady L4

DAM'S PRODUCTION RECORD	BWR	WWR	YWR
	5-97	5-111	3-106

INDIVIDUAL PRODUCTION RECORD	Act. BW	Adj. WW	WW Ratio	Adj. YW	YW Ratio
	83	N/A	N/A	N/A	N/A

	CED	BW	WW	YW	RADG	DOC	HP	CEM	Milk
EPDs	+13	-1.2	+53	+90	+.12	+22	+8.1	+11	+18
BREED RANK	10%	10%				25%		25%	

CARCASS EPD	$ VALUES
CW	$W
+27	+56.26
	25%
MARB	$F
+1.00	+40.83
10%	
REA	$G
+.33	+48.21
	10%
FAT	$B
+.032	+110.16

DDD Forever Lady Waylon E426 - Lot 160

DDD Rachel Y27 Bronc E409 - Lot 161

161 DDD Rachel Y27 Bronc E409

Birth Date: 2-5-2017 · Bull +*18793330 · Tattoo: E409

Baldridge Bronc [RDF] +*18229425
*EF Commando 1366
*Baldridge Isabel Y69
*Baldridge Waylon W34
Baldridge Rachel Y27 17149401
#Baldridge Rachel T93
#*EF Complement 8088
Riverbend Young Lucy W1470
#*Styles Upgrade J59
+Baldridge Isabel T935
#+*GAR-EGL Protege
*Baldridge Blackcap T163
#*SS Objective T510 0T26
Alc Rachel B19K

DAM'S PRODUCTION RECORD	BWR	WWR	YWR
	4-102	4-98	4-98

INDIVIDUAL PRODUCTION RECORD	Act. BW	Adj. WW	WW Ratio	Adj. YW	YW Ratio
	N/A	677	108	1067	105

CARCASS EPD	$ VALUES
CW	$W
+32	+67.14
	10%
MARB	$F
+.98	+44.13
10%	
REA	$G
+.49	+49.52
	10%
FAT	$B
+.021	+116.88

	CED	BW	WW	YW	RADG	DOC	HP	CEM	Milk
EPDs	+10	-1.0	+61	+99	+.10	+25	+10.8	+14	+27
BREED RANK	20%	10%	25%			15%		4%	25%

DDD Daybreak Ten X E424 - Lot 162

162 DDD Daybreak TenX E424

Birth Date: 2-18-2017 · Bull +*18793333 · Tattoo: E424

AAR Ten X 7008 SA #*15719841
#*Mytty In Focus [RDF]
#AAR Lady Kelton 5551
#MCC Daybreak
GAR Daybreak 3222 +*17353929
+GAR 5050 New Design 1779
#SAF Focus of ER
Mytty Countess 906
SAV Adaptor 2213
+HSAF Lady Kelton 504B
#+Boyd New Day 8005
#MCC Miss Focus 134
#+GAR New Design 5050
GAR Objective 1067

DAM'S PRODUCTION RECORD	BWR	WWR	YWR
	2-104	1-119	1-109

INDIVIDUAL PRODUCTION RECORD	Act. BW	Adj. WW	WW Ratio	Adj. YW	YW Ratio
	76	531	100	811	100

CARCASS EPD	$ VALUES
CW	$W
+31	+56.14
	25%
MARB	$F
+.92	+75.65
10%	20%
REA	$G
+.68	+51.94
25%	5%
FAT	$B
-.006	+136.58

	CED	BW	WW	YW	RADG	DOC	HP	CEM	Milk
EPDs	+10	+.6	+63	+108	+.25	+11	+11.6	+17	+19
BREED RANK	20%		20%	20%	25%			1%	

DDD Rachel Y72 100X E443 - Lot 163

163 DDD Rachel Y72 100X E443

Birth Date: 2-26-2017 · Bull *18807605 · Tattoo: E443

GAR 100X [RDF] +*17774305
#*AAR Ten X 7008 SA
*GAR 5050 New Design A91
*Baldridge Waylon W34
Baldridge Rachel Y27 17149401
#Baldridge Rachel T93
#*Mytty In Focus [RDF]
#AAR Lady Kelton 5551
#+GAR New Design 5050
GAR Objective A706
#+*GAR-EGL Protege
*Baldridge Blackcap T163
#*SS Objective T510 0T26
Alc Rachel B19K

DAM'S PRODUCTION RECORD	BWR	WWR	YWR
	4-102	4-98	4-98

INDIVIDUAL PRODUCTION RECORD	Act. BW	Adj. WW	WW Ratio	Adj. YW	YW Ratio
	N/A	625	100	982	100

CARCASS EPD	$ VALUES
CW	$W
+21	+41.34
MARB	$F
+1.03	+18.23
10%	
REA	$G
+.45	+52.71
	4%
FAT	$B
+.008	+100.12

	CED	BW	WW	YW	RADG	DOC	HP	CEM	Milk
EPDs	+13	-1.3	+43	+72	+.12	+21	+13.2	+19	+19
BREED RANK	10%	10%					20%	1%	

DDD Isabel 313 TenX 304A E419 - Lot 164

164 DDD Isabel313 TenX 304A E419

Birth Date: 2-14-2017 · Bull *18793332 · Tattoo: E419

2 Bar CAF Ten X 304A +*17587883
#*AAR Ten X 7008 SA
+*CAF 7S2 Design 5050 9305
*Baldridge Waylon W34
Hedgewood Isabel 313 +*17906590
+*HVR 528R Isabel 1278
#*Mytty In Focus [RDF]
#AAR Lady Kelton 5551
#+GAR New Design 5050
+CAF 433 Solution 7S2
#+*GAR-EGL Protege
*Baldridge Blackcap T163
#+Dr J Analyst M250
+C-Bar 2215 Isabel 528R

DAM'S PRODUCTION RECORD	BWR	WWR	YWR
	2-101	1-85	1-89

INDIVIDUAL PRODUCTION RECORD	Act. BW	Adj. WW	WW Ratio	Adj. YW	YW Ratio
	84	525	85	866	89

CARCASS EPD	$ VALUES
CW	$W
+38	+44.27
MARB	$F
+.83	+59.50
15%	
REA	$G
+.68	+49.85
25%	10%
FAT	$B
-.024	+147.53
10%	20%

	CED	BW	WW	YW	RADG	DOC	HP	CEM	Milk
EPDs	+5	+2.7	+58	+96	+.27	+11	+10.4	+7	+18
BREED RANK					15%				

DDD Blackbird TenX 304A E418 - Lot 165

168 DDD New Day Prophet E464

Birth Date: 3-22-2017 · Bull +*18793335 · Tattoo: E464

GAR Prophet
#+*16295688 +GAR Objective 1885
#*B/R New Day 454
GAR New Day A0041
+16777933 +GAR Objective N216
#CRA Bextor 872 5205 608
#BAR Ext Traveler 205
Cra Lady Jaye 608 498 S Easy
#*SS Objective T510 0T26
GAR 1407 New Design 2232
#+Boyd New Day 8005
B/R Ruby 1224
#*SS Objective T510 0T26
GAR 616 Rito 1062

CARCASS EPD	$ VALUES
CW +37	$W +60.28
	20%
MARB +1.23	$F +58.03
2%	
REA +.49	$G +51.16
	10%
FAT +.053	$B +127.41

DAM'S PRODUCTION RECORD	BWR	WWR	YWR
	4-100	4-100	1-99

INDIVIDUAL PRODUCTION RECORD	Act. BW	Adj. WW	WW Ratio	Adj. YW	YW Ratio
	96	699	100	N/A	N/A

	CED	BW	WW	YW	RADG	DOC	HP	CEM	Milk
EPDs	+9	+1.5	+63	+110	+.10	+31	+8.3	+6	+23
BREED RANK			20%	20%		2%			

165 DDD Blackbird TenX 304A E418

Birth Date: 2-10-2017 · Bull *18793331 · Tattoo: E418

2 Bar CAF Ten X 304A
+*17587883 +*CAF 7S2 Design 5050 9305
#Sitz Upward 307R
Hedgewood Blackbird 294
+17904243 +Riverbend Blackbird 3438
#*AAR Ten X 7008 SA
#*Mytty In Focus [RDF]
#AAR Lady Kelton 5551
#+GAR New Design 5050
+CAF 433 Solution 7S2
#*Connealy Onward
Sitz Henrietta Pride 81M
#Rockn D Ambush 1531
Davis Yr Blackbird 558H

CARCASS EPD	$ VALUES
CW +28	$W +53.42
MARB +.87	$F +38.29
15%	
REA +.61	$G +50.82
	10%
FAT -.012	$B +113.94
	20%

DAM'S PRODUCTION RECORD	BWR	WWR	YWR
	2-106	2-98	1-90

INDIVIDUAL PRODUCTION RECORD	Act. BW	Adj. WW	WW Ratio	Adj. YW	YW Ratio
	76	537	87	873	90

	CED	BW	WW	YW	RADG	DOC	HP	CEM	Milk
EPDs	+15	-.7	+48	+87	+.17	+17	+13.2	+11	+27
BREED RANK	2%	15%					20%	25%	25%

169 DDD Sar 1573 Sunrise E458

Birth Date: 3-16-2017 · Bull *18921646 · Tattoo: E458

GAR Sunrise [RDF]
+*16933958 +*GAR Objective R227
GAR MC Total J6002
Elba J6002 Sar 1573
17854451 #+Elba 4200 Sar 709
#MCC Daybreak
#+Boyd New Day 8005
#MCC Miss Focus 134
#*SS Objective T510 0T26
+GAR 1407 New Design 2983
#TC Total 410
+Maplecrest Miss Wix A219
#SAV Net Worth 4200
Elba SAR 1287

CARCASS EPD	$ VALUES
CW +25	$W +48.89
MARB +.46	$F +41.95
REA +.30	$G +34.70
FAT -.007	$B +86.63
25%	

DAM'S PRODUCTION RECORD	BWR	WWR	YWR
	2-119	2-106	1-100

INDIVIDUAL PRODUCTION RECORD	Act. BW	Adj. WW	WW Ratio	Adj. YW	YW Ratio
	87	596	100	N/A	N/A

	CED	BW	WW	YW	RADG	DOC	HP	CEM	Milk
EPDs	+9	-.4	+54	+95	+.16	+15	+9.8	+9	+19
BREED RANK		15%							

166 DDD Evergreen TenX 304A E408

Birth Date: 2-4-2017 · Bull *18789923 · Tattoo: E408

2 Bar CAF Ten X 304A
+*17587883 +*CAF 7S2 Design 5050 9305
+*CoX SS Compliance Z17T
SS Evergreen B533
*18025434 +HFG Evergreen 5531
#*AAR Ten X 7008 SA
#*Mytty In Focus [RDF]
#AAR Lady Kelton 5551
#+GAR New Design 5050
+CAF 433 Solution 7S2
#*EF Complement 8088
Callaways Ruby Tiffany 1512
#+GAR Integrity
GT Evergreen 31

CARCASS EPD	$ VALUES
CW +35	$W +44.08
MARB +.95	$F +29.42
10%	
REA +.71	$G +54.01
20%	3%
FAT -.030	$B +129.29
10%	

DAM'S PRODUCTION RECORD	BWR	WWR	YWR
	1-105	1-94	1-96

INDIVIDUAL PRODUCTION RECORD	Act. BW	Adj. WW	WW Ratio	Adj. YW	YW Ratio
	80	581	94	939	96

	CED	BW	WW	YW	RADG	DOC	HP	CEM	Milk
EPDs	+11	-.2	+48	+83	+.16	+11	+9.1	+14	+20
BREED RANK	15%	20%						4%	

DDD Sar 1573 Sunrise E458 - Lot 169

167 DDD Blackcap TenX 304A E493

Birth Date: 4-20-2017 · Bull *18789933 · Tattoo: E493

2 Bar CAF Ten X 304A
+*17587883 +*CAF 7S2 Design 5050 9305
#*AAR Ten X 7008 SA
Blackstone Blackcap 4027
*17845411 +Blackstone Blackcap 2033
#*Mytty In Focus [RDF]
#AAR Lady Kelton 5551
#+GAR New Design 5050
+CAF 433 Solution 7S2
#*Mytty In Focus [RDF]
#AAR Lady Kelton 5551
#*SS Objective T510 0T26
+GAR 1407 New Design 1573

CARCASS EPD	$ VALUES
CW +22	$W +43.27
MARB +.71	$F +44.69
25%	
REA +.56	$G +45.46
	15%
FAT +.006	$B +100.42

DAM'S PRODUCTION RECORD	BWR	WWR	YWR
	2-104	2-106	1-100

INDIVIDUAL PRODUCTION RECORD	Act. BW	Adj. WW	WW Ratio	Adj. YW	YW Ratio
	86	596	106	866	100

	CED	BW	WW	YW	RADG	DOC	HP	CEM	Milk
EPDs	+15	-1.3	+45	+87	+.21	+15	+10.2	+10	+20
BREED RANK	2%	10%							

SmartAuctions

The Triple D Genetics semen and embryo inventory dispersal will be bid off through SmartAuctions.co. Text "tripled" to 52182 or go to tripled.gesture.com to view the semen and embryo offering and submit bids. The Triple D Semen and Embryo offering will open on 12/3/18 and close 12/10/18 at 6:30 P.M. Central.

DDD Blackburr Abundance E473 - Lot 170

173 DDD Jilt B7907 Legend E465

Birth Date: 3-22-2017 · Bull *18789928 · Tattoo: E465

McKellar Legend 3320 +*17847324
#*Connealy Consensus 7229 | +*Mc Tara Queen 9098
#*Connealy Consensus | Blue Lilly of Conanga 16
#*Connealy Forward | Queen Mia of Conanga 5983

SS Jilt B7907 *18183353
+*PF Consensus 8704 1530 | CCC Miss Jilt G90D
#*Connealy Consensus 7229 | +*3F Blackcap 8704
CCC Powerball 1407 C130 | +CCC Miss Dateline Jilt D904

ISOK

CARCASS EPD	$ VALUES
CW +8	$W +$50.08
MARB +.43	$F +$10.81
REA +.50	$G +$36.65
FAT +0	$B +$47.31

DAM'S PRODUCTION RECORD	BWR	WWR	YWR
	1-115	1-86	N/A-N/A

INDIVIDUAL PRODUCTION RECORD	Act. BW	Adj. WW	WW Ratio	Adj. YW	YW Ratio
	83	548	86	N/A	N/A

	CED	BW	WW	YW	RADG	DOC	HP	CEM	Milk
EPDs	+8	+.3	+43	+73	+.10	+17	+9.9	+8	+22
BREED RANK									

170 DDD Blackburr Abundance E473 [DDP]

Birth Date: 4-5-2017 · Bull 18821673 · Tattoo: E473

Baldridge Abundance A085 +*17821932
*Baldridge Waylon W34 | Baldridge Forever Lady T269
#+*GAR-EGL Protege | *Baldridge Blackcap T163
Baldridge Rapid R31 | Baldridge Forever Lady P164

SVA Rose Blackburr 3050 17689058
#*Connealy Consensus 7229 | SVA Emulation 1093
#*Connealy Consensus | Blue Lilly of Conanga 16
#Sitz Upward 307R | #+Thomas Rose Blackburr 1628

ISOK

CARCASS EPD	$ VALUES
CW +19	$W +$44.35
MARB +.59	$F +$19.41
REA +.30	$G +$38.06
FAT +.025	$B +$75.38

DAM'S PRODUCTION RECORD	BWR	WWR	YWR
	2-99	2-106	1-99

INDIVIDUAL PRODUCTION RECORD	Act. BW	Adj. WW	WW Ratio	Adj. YW	YW Ratio
	72	632	112	N/A	N/A

	CED	BW	WW	YW	RADG	DOC	HP	CEM	Milk
EPDs	+15	-2.5	+36	+74	+.09	+14	+10.1	+13	+28
BREED RANK	2%	2%						10%	20%

DDD New Day Titan D188 - Lot 174

171 DDD Blackbird Abundance E470 [DDP]

Birth Date: 3-31-2017 · Bull 18789929 · Tattoo: E470

Baldridge Abundance A085 +*17821932
*Baldridge Waylon W34 | Baldridge Forever Lady T269
#+*GAR-EGL Protege | *Baldridge Blackcap T163
Baldridge Rapid R31 | Baldridge Forever Lady P164

SVA Blackbird 3102 17689051
+SVA Onward 7505 | SVA Blackbird 9066
#*Connealy Onward | SVA Erica 3137
#BR Midland | +SVA Blackbird 7567

ISOK

CARCASS EPD	$ VALUES
CW +32	$W +$47.07
MARB +1.23 2%	$F +$43.86
REA +.36	$G +$53.02 4%
FAT +.027	$B +$125.77

DAM'S PRODUCTION RECORD	BWR	WWR	YWR
	2-95	3-95	2-96

INDIVIDUAL PRODUCTION RECORD	Act. BW	Adj. WW	WW Ratio	Adj. YW	YW Ratio
	N/A	597	93	N/A	N/A

	CED	BW	WW	YW	RADG	DOC	HP	CEM	Milk
EPDs	+15	-1.2	+45	+89	+.16	+16	+11.9	+10	+25
BREED RANK	2%	10%							

174 DDD New Day Titan D188

Birth Date: 9-6-2016 · Bull +*18608812 · Tattoo: D188

Baldridge Titan A139 +*17821946
*Baldridge Waylon W34 | Baldridge Forever Lady T269
#+*GAR-EGL Protege | *Baldridge Blackcap T163
Baldridge Rapid R31 | Baldridge Forever Lady P164

GAR New Day A0041 +16777933
#*B/R New Day 454 | +GAR Objective N216
#+Boyd New Day 8005 | B/R Ruby 1224
#*SS Objective T510 0T26 | GAR 616 Rito 1062

ISOK

CARCASS EPD	$ VALUES
CW +43	$W +$55.06
MARB +.88 15%	$F +$55.91
REA +.98 3%	$G +$52.78 4%
FAT -.019 15%	$B +$139.61 25%

DAM'S PRODUCTION RECORD	BWR	WWR	YWR
	4-100	4-100	1-99

INDIVIDUAL PRODUCTION RECORD	Act. BW	Adj. WW	WW Ratio	Adj. YW	YW Ratio
	79	N/A	N/A	849	100

	CED	BW	WW	YW	RADG	DOC	HP	CEM	Milk
EPDs	+7	-1.0	+55	+106	+.16	+14	+9.0	+7	+23
BREED RANK		10%		25%					

172 DDD Erica B675 Legend E401 [DDP]

Birth Date: 1-29-2017 · Bull 18789922 · Tattoo: E401

McKellar Legend 3320 +*17847324
#*Connealy Consensus 7229 | +*Mc Tara Queen 9098
#*Connealy Consensus | Blue Lilly of Conanga 16
#*Connealy Forward | Queen Mia of Conanga 5983

SS Erica B675 *18051901
+*GAR Progression | +SVF Shamrock Erica E21S
#*GAR Predestined | *GAR Objective 2345
#Bon View New Design 1407 [RDF] | Shamrocks Erica 5100

CARCASS EPD	$ VALUES
CW I+24	$W +$59.89 20%
MARB I+1.05 10%	$F +$24.68
REA I+.37	$G +$49.41 10%
FAT I+.040	$B +$101.36

DAM'S PRODUCTION RECORD	BWR	WWR	YWR
	N/A-N/A	N/A-N/A	N/A-N/A

INDIVIDUAL PRODUCTION RECORD	Act. BW	Adj. WW	WW Ratio	Adj. YW	YW Ratio
	75	N/A	N/A	N/A	N/A

	CED	BW	WW	YW	RADG	DOC	HP	CEM	Milk
EPDs	I+13	I-1.6	I+44	I+78	I+.13	I+14	I+10.9	I+12	I+32
BREED RANK	10%	5%						15%	10%

Baldridge Titan A139 - Sire of Lot 174

DDD Titan Ingenuity D190 - Lot 175

DDD Daybreak Discovery D169 - Lot 177

175 DDD Titan Ingenuity D190

Birth Date: 9-7-2016 · Bull +*18608809 · Tattoo: D190

Baldridge Titan A139
+*17821946
*Baldridge Waylon W34
Baldridge Forever Lady T269

Goode Ingenuity 2906
17542375
#+GAR Ingenuity
+Goode Solution 7810

#+*GAR-EGL Protege
*Baldridge Blackcap T163
Baldridge Rapid R31
Baldridge Forever Lady P164
#+GAR New Design 5050
GAR Objective 1067
#GAR Solution
+RAB-GAR MS Gridmaker 4945P

ISOK

CARCASS EPD	$ VALUES
CW	$W
+31	+53.16
MARB	$F
+.84	+45.34
15%	
REA	$G
+.46	+46.70
	15%
FAT	$B
+.010	+122.71

DAM'S PRODUCTION RECORD	BWR	WWR	YWR
	N/A-N/A	N/A-N/A	N/A-N/A

INDIVIDUAL PRODUCTION RECORD	Act. BW	Adj. WW	WW Ratio	Adj. YW	YW Ratio
	76	N/A	N/A	985	100

	CED	BW	WW	YW	RADG	DOC	HP	CEM	Milk
EPDs	+10	+.2	+57	+91	+.15	+21	+9.2	+6	+17
BREED RANK	20%	25%							

177 DDD Daybreak Discovery D169

Birth Date: 8-5-2016 · Bull *18633376 · Tattoo: D169

VAR Discovery 2240 [RDF]
*17262835
#*AAR Ten X 7008 SA
+*Deer Valley Rita 0308

MLC Daybreak 2001
+*17295446
#MCC Daybreak
GAR Predestined 1545

#*Mytty In Focus [RDF]
#AAR Lady Kelton 5551
#Sitz Upward 307R
*GAR Objective 2345
#+Boyd New Day 8005
#MCC Miss Focus 134
#*GAR Predestined
+GAR Precision 2910

ISOK

CARCASS EPD	$ VALUES
CW	$W
+65	+55.06
3%	
MARB	$F
+1.08	+107.25
5%	2%
REA	$G
+.96	+54.87
4%	3%
FAT	$B
-.024	+188.29
10%	1%

DAM'S PRODUCTION RECORD	BWR	WWR	YWR
	1-115	1-88	N/A-N/A

INDIVIDUAL PRODUCTION RECORD	Act. BW	Adj. WW	WW Ratio	Adj. YW	YW Ratio
	90	528	88	N/A	N/A

	CED	BW	WW	YW	RADG	DOC	HP	CEM	Milk
EPDs	+1	+4.1	+72	+137	+.30	+19	+12.5	+7	+20
BREED RANK			4%	2%	10%		25%		

DDD Daybreak Discovery D166 - Lot 176

178 DDD Isabel Payweight D184

Birth Date: 8-13-2016 · Bull +*18615997 · Tattoo: D184

Basin Payweight 1682
+*17038724
#+*Basin Payweight 006S
21AR O Lass 7017

Hedgewood Isabel 313
+*17906590
*Baldridge Waylon W34
+*HVR 528R Isabel 1278

#Vermilion Payweight J847
+Basin Lucy 3829
#HARB Pendleton 765 JH
21AR O Lass F24A
#+*GAR-EGL Protege
*Baldridge Blackcap T163
#+Dr J Analyst M250
+C-Bar 2215 Isabel 528R

ISOK

CARCASS EPD	$ VALUES
CW	$W
+56	+76.08
10%	2%
MARB	$F
+1.19	+74.93
3%	20%
REA	$G
+.42	+45.90
	15%
FAT	$B
+.058	+166.56
	10%

DAM'S PRODUCTION RECORD	BWR	WWR	YWR
	2-101	1-85	1-89

INDIVIDUAL PRODUCTION RECORD	Act. BW	Adj. WW	WW Ratio	Adj. YW	YW Ratio
	80	N/A	N/A	1047	100

	CED	BW	WW	YW	RADG	DOC	HP	CEM	Milk
EPDs	+4	+.7	+70	+116	+.16	+22	+10.2	+7	+25
BREED RANK			10%	15%		25%			

176 DDD Daybreak Discovery D166 [DDP-OHF]

Birth Date: 8-5-2016 · Bull 18633375 · Tattoo: D166

VAR Discovery 2240 [RDF]
*17262835
#*AAR Ten X 7008 SA
+*Deer Valley Rita 0308

MLC Magnum 3A
17813255
HPCA MLC Magnum 1209
+*MLC Daybreak 2001

#*Mytty In Focus [RDF]
#AAR Lady Kelton 5551
#Sitz Upward 307R
*GAR Objective 2345
44 Magnum 8563
SH Ambush 0020
#MCC Daybreak
GAR Predestined 1545

CARCASS EPD	$ VALUES
CW	$W
I+45	+65.99
	10%
MARB	$F
I+1.07	+73.17
5%	20%
REA	$G
I+.59	+52.73
	4%
FAT	$B
I-.005	+147.53
	20%

DAM'S PRODUCTION RECORD	BWR	WWR	YWR
	1-80	1-108	1-110

INDIVIDUAL PRODUCTION RECORD	Act. BW	Adj. WW	WW Ratio	Adj. YW	YW Ratio
	56	651	108	1142	110

	CED	BW	WW	YW	RADG	DOC	HP	CEM	Milk
EPDs	+10	-.8	+67	+119	I+.16	I+13	I+10.6	+12	+27
BREED RANK	20%	10%	10%	10%				15%	25%

179 DDD Rachel Payweight D181

Birth Date: 8-13-2016 · Bull +18616007 · Tattoo: D181

Basin Payweight 1682
+*17038724
#+*Basin Payweight 006S
21AR O Lass 7017

Baldridge Rachel Y27
17149401
*Baldridge Waylon W34
#Baldridge Rachel T93

#Vermilion Payweight J847
+Basin Lucy 3829
#HARB Pendleton 765 JH
21AR O Lass F24A
#+*GAR-EGL Protege
*Baldridge Blackcap T163
#*SS Objective T510 0T26
Alc Rachel B19K

CARCASS EPD	$ VALUES
CW	$W
I+43	+65.10
	10%
MARB	$F
I+.85	+59.17
15%	
REA	$G
I+.44	+42.98
	25%
FAT	$B
I+.035	+139.68
	25%

DAM'S PRODUCTION RECORD	BWR	WWR	YWR
	4-102	4-98	4-98

INDIVIDUAL PRODUCTION RECORD	Act. BW	Adj. WW	WW Ratio	Adj. YW	YW Ratio
	82	N/A	N/A	1046	100

	CED	BW	WW	YW	RADG	DOC	HP	CEM	Milk
EPDs	I+6	I+1.2	I+61	I+104	I+.17	I+23	I+8.0	I+11	I+25
BREED RANK			25%			20%		25%	

DDD Blackbird Sunrise D196 - Lot 180

183 DDD Prophet Journey1X74 D120

Birth Date: 8-30-2016 · Bull 18734345 · Tattoo: D201

WR Journey-1X74
+*16924332 *B/R Future Direction 4268 | #CA Future Direction 5321
2 Bar 5050 New Design 7831 | B/R Ruby 9114
#+GAR New Design 5050
2 Bar 036 Lady 0107
#+*GAR Prophet
DSA Prophet 1221 1457
*17936361 *DSA Ingenuity 2779 1221 | #CRA Bextor 872 5205 608
+GAR Objective 1885
#+GAR Ingenuity
+DSA Ambush 2779

CARCASS EPD	$ VALUES
CW	$W
I+46	+71.11
	5%
MARB	$F
I+.91	+72.19
15%	20%
REA	$G
I+1.00	+52.31
3%	5%
FAT	$B
I-.003	+159.87
	10%

DAM'S PRODUCTION RECORD	BWR	WWR	YWR
	N/A-N/A	N/A-N/A	1-100

INDIVIDUAL PRODUCTION RECORD	Act. BW	Adj. WW	WW Ratio	Adj. YW	YW Ratio
	70	N/A	N/A	1131	100

	CED	BW	WW	YW	RADG	DOC	HP	CEM	Milk
EPDs	I+9	I+1.1	I+64	I+110	I+.23	I+24	I+10.1	I+12	I+27
BREED RANK			15%	20%		15%		15%	25%

180 DDD Blackbird Sunrise D196

Birth Date: 9-22-2016 · Bull +*18627008 · Tattoo: D196

GAR Sunrise [RDF]
+*16933958 #MCC Daybreak
+*GAR Objective R227
#Sitz Upward 307R
Hedgewood Blackbird 294
+17904243 +Riverbend Blackbird 3438
#+Boyd New Day 8005
#MCC Miss Focus 134
#*SS Objective T510 0T26
+GAR 1407 New Design 2983
#*Connealy Onward
Sitz Henrietta Pride 81M
#Rockn D Ambush 1531
Davis Yr Blackbird 558H

CARCASS EPD	$ VALUES
CW	$W
+39	+51.90
MARB	$F
+.95	+54.61
10%	
REA	$G
+.52	+52.13
	5%
FAT	$B
-.032	+139.66
10%	25%

DAM'S PRODUCTION RECORD	BWR	WWR	YWR
	2-106	2-98	1-90

INDIVIDUAL PRODUCTION RECORD	Act. BW	Adj. WW	WW Ratio	Adj. YW	YW Ratio
	74	N/A	N/A	968	100

	CED	BW	WW	YW	RADG	DOC	HP	CEM	Milk
EPDs	+5	+1.9	+61	+102	+.22	+13	+11.4	+2	+21
BREED RANK			25%						

184 KF Weigh Up 5501 [DDF]

Birth Date: 9-2-2015 · Bull +*18686531 · Tattoo: 5501

Plattemere Weigh Up K360
*16692552 #Sitz Upward 307R
#Barbara of Plattemere 337
#*GAR Predestined
GAR Promise 2908
+*16290662 *GAR Objective 2345
#*Connealy Onward
Sitz Henrietta Pride 81M
#GAR Retail Product
Barbara of Plattemere 311
#B/R New Design 036
#+GAR Ext 4206
#*SS Objective T510 0T26
+GAR 1407 New Design 2413

CARCASS EPD	$ VALUES
CW	$W
+56	+84.22
10%	1%
MARB	$F
+1.03	+83.09
5%	15%
REA	$G
+.35	+49.05
	10%
FAT	$B
-.017	+159.95
15%	10%

DAM'S PRODUCTION RECORD	BWR	WWR	YWR
	2-95	2-103	2-102

INDIVIDUAL PRODUCTION RECORD	Act. BW	Adj. WW	WW Ratio	Adj. YW	YW Ratio
	62	563	100	N/A	N/A

	CED	BW	WW	YW	RADG	DOC	HP	CEM	Milk
EPDs	+9	+1.9	+79	+131	+.16	+15	+11.1	+7	+28
BREED RANK			2%	4%					25%

181 DDD Sunrise D126

Birth Date: 3-8-2016 · Bull +*18444726 · Tattoo: D126

GAR Sunrise [RDF]
+*16933958 #MCC Daybreak
+*GAR Objective R227
#*B/R New Day 454
GAR New Day A0041
+16777933 +GAR Objective N216
#+Boyd New Day 8005
#MCC Miss Focus 134
#*SS Objective T510 0T26
+GAR 1407 New Design 2983
#+Boyd New Day 8005
B/R Ruby 1224
#*SS Objective T510 0T26
GAR 616 Rito 1062

CARCASS EPD	$ VALUES
CW	$W
+42	+48.12
MARB	$F
+.63	+65.57
REA	$G
+.93	+47.15
5%	15%
FAT	$B
-.054	+134.57
1%	

DAM'S PRODUCTION RECORD	BWR	WWR	YWR
	4-100	4-100	1-99

INDIVIDUAL PRODUCTION RECORD	Act. BW	Adj. WW	WW Ratio	Adj. YW	YW Ratio
	67	N/A	N/A	1398	100

	CED	BW	WW	YW	RADG	DOC	HP	CEM	Milk
EPDs	+9	+.1	+58	+112	+.23	+18	+10.8	+1	+21
BREED RANK		25%		15%					

185 DDD Prophet Titan E552

Birth Date: 11-5-2017 · Bull +*19031432 · Tattoo: E552

Baldridge Titan A139
+*17821946 *Baldridge Waylon W34
Baldridge Forever Lady T269
#+*GAR Prophet
DSA Prophet 1221 1457
*17936361 *DSA Ingenuity 2779 1221
#+*GAR-EGL Protege
*Baldridge Blackcap T163
Baldridge Rapid R31
Baldridge Forever Lady P164
#CRA Bextor 872 5205 608
+GAR Objective 1885
#+GAR Ingenuity
+DSA Ambush 2779

CARCASS EPD	$ VALUES
CW	$W
+39	+70.34
	5%
MARB	$F
+1.28	+90.62
2%	10%
REA	$G
+.63	+54.62
	3%
FAT	$B
+.039	+143.89
	25%

DAM'S PRODUCTION RECORD	BWR	WWR	YWR
	N/A-N/A	N/A-N/A	1-100

INDIVIDUAL PRODUCTION RECORD	Act. BW	Adj. WW	WW Ratio	Adj. YW	YW Ratio
	70	584	100	N/A	N/A

	CED	BW	WW	YW	RADG	DOC	HP	CEM	Milk
EPDs	+9	+.3	+72	+129	+.14	+21	+12.0	+9	+20
BREED RANK			4%	3%					

182 DDD Prophet D011

Birth Date: 2-21-2016 · Bull +*18497923 · Tattoo: D011

GAR Prophet
#+*16295688 #CRA Bextor 872 5205 608
+GAR Objective 1885
*Baldridge Waylon W34
Hedgewood Isabel 313
+*17906590 +*HVR 528R Isabel 1278
#BAR Ext Traveler 205
Cra Lady Jaye 608 498 S Easy
#*SS Objective T510 0T26
GAR 1407 New Design 2232
#+*GAR-EGL Protege
*Baldridge Blackcap T163
#+Dr J Analyst M250
+C-Bar 2215 Isabel 528R

CARCASS EPD	$ VALUES
CW	$W
+51	+76.83
20%	2%
MARB	$F
+1.23	+67.74
2%	25%
REA	$G
+.61	+54.02
	3%
FAT	$B
+.012	+159.06
	10%

DAM'S PRODUCTION RECORD	BWR	WWR	YWR
	2-101	1-85	1-89

INDIVIDUAL PRODUCTION RECORD	Act. BW	Adj. WW	WW Ratio	Adj. YW	YW Ratio
	98	684	100	1244	100

	CED	BW	WW	YW	RADG	DOC	HP	CEM	Milk
EPDs	+7	+1.6	+71	+117	+.14	+18	+8.3	+9	+27
BREED RANK			5%	10%					25%

186 DDD Sunrise Rito E537

Birth Date: 9-6-2017 · Bull +*19031987 · Tattoo: E537

GAR Sunrise [RDF]
+*16933958 #MCC Daybreak
+*GAR Objective R227
+*Rito 9Q13 of Rita 5F56 GHM
DSA 941 Rito 9Q13 1319
+*17638491 +*Dsa Mighty High 941
#+Boyd New Day 8005
#MCC Miss Focus 134
#*SS Objective T510 0T26
+GAR 1407 New Design 2983
#Gardens Highmark
+*Rita 5F56 of 1198 FD
#*SS Objective T510 0T26
Riverbend Rita S730

CARCASS EPD	$ VALUES
CW	$W
+45	+65.05
	10%
MARB	$F
+.84	+56.91
15%	
REA	$G
+.88	+51.50
10%	5%
FAT	$B
-.034	+141.38
5%	25%

DAM'S PRODUCTION RECORD	BWR	WWR	YWR
	N/A-N/A	N/A-N/A	N/A-N/A

INDIVIDUAL PRODUCTION RECORD	Act. BW	Adj. WW	WW Ratio	Adj. YW	YW Ratio
	85	601	100	N/A	N/A

	CED	BW	WW	YW	RADG	DOC	HP	CEM	Milk
EPDs	+10	+1.1	+60	+109	+.19	+15	+9.9	+7	+28
BREED RANK	20%		25%	20%					20%

187 DDD Erica Sure Fire E531

Birth Date: 8-20-2017 · Bull +*19205127 · Tattoo: E531

GAR Sure Fire [RDF]
+*17328461 #*Connealy In Sure 8524 +Chair Rock 5050 GAR 8086
#*Mytty In Focus [RDF] Entreena of Conanga 657 #+GAR New Design 5050 Chair Rock Grid Maker 2107

GAR Prophet 1923
*17623267 #+*GAR Prophet +*GAR Progress N1401
#CRA Bextor 872 5205 608 +GAR Objective 1885 #+*GAR Progress +*GAR Yield Grade N366

HD50K

DAM'S PRODUCTION RECORD	BWR	WWR	YWR
	N/A-N/A	N/A-N/A	N/A-N/A

INDIVIDUAL PRODUCTION RECORD	Act. BW	Adj. WW	WW Ratio	Adj. YW	YW Ratio
	70	573	100	N/A	N/A

	CED	BW	WW	YW	RADG	DOC	HP	CEM	Milk
EPDs	+13	+1.4	+50	+98	+.10	+14	+9.3	+15	+38
BREED RANK	10%							2%	1%

CARCASS EPD	$ VALUES
CW	$W
+46	+59.36
	20%
MARB	$F
+1.28	+49.18
2%	
REA	$G
+.41	+48.99
	10%
FAT	$B
+.061	+143.52
	25%

188 DDD TenX Forever Lady E523 [DDP]

Birth Date: 7-23-2017 · Bull *19031425 · Tattoo: E523

2 Bar CAF Ten X 304A
+*17587883 #*AAR Ten X 7008 SA +*CAF 7S2 Design 5050 9305 +*CoX SS Compliance Z17T

SS Forever Lady B996
*18024254 SS Forever Lady W512
#*Mytty In Focus [RDF] #AAR Lady Kelton 5551 #+GAR New Design 5050 +CAF 433 Solution 7S2 #*EF Complement 8088 Callaways Ruby Tiffany 1512 *SS SQR Tank T32 SVF Forever Lady P430

HD50K

DAM'S PRODUCTION RECORD	BWR	WWR	YWR
	2-98	N/A-N/A	N/A-N/A

INDIVIDUAL PRODUCTION RECORD	Act. BW	Adj. WW	WW Ratio	Adj. YW	YW Ratio
	80	N/A	N/A	N/A	N/A

	CED	BW	WW	YW	RADG	DOC	HP	CEM	Milk
EPDs	+8	+1.7	+54	+100	+.30	+19	+12.5	+11	+26
BREED RANK					10%		25%	25%	

CARCASS EPD	$ VALUES
CW	$W
+44	+51.79
MARB	$F
+.71	+69.81
25%	25%
REA	$G
+.59	+43.00
	25%
FAT	$B
+.005	+153.92
	15%

189 DDD Pride TenX E530

Birth Date: 8-19-2017 · Bull *19031429 · Tattoo: E530

2 Bar CAF Ten X 304A
+*17587883 #*AAR Ten X 7008 SA +*CAF 7S2 Design 5050 9305

SS Pride B2469
*18147735 +*ZWT Pride 2469
#*Mytty In Focus [RDF] #AAR Lady Kelton 5551 #+GAR New Design 5050 +CAF 433 Solution 7S2 #*Soo Line Motive 9016 *Buford Elba 9000 +*Angus Alliance Winchester975 *WBCC Temptress 7310

+*Buford Torch Z533

HD50K

DAM'S PRODUCTION RECORD	BWR	WWR	YWR
	1-96	1-100	1-91

INDIVIDUAL PRODUCTION RECORD	Act. BW	Adj. WW	WW Ratio	Adj. YW	YW Ratio
	74	460	100	N/A	N/A

	CED	BW	WW	YW	RADG	DOC	HP	CEM	Milk
EPDs	+13	+.3	+42	+84	+.23	+3	+10.9	+12	+28
BREED RANK	10%							15%	20%

CARCASS EPD	$ VALUES
CW	$W
+29	+46.51
MARB	$F
+.60	+48.08
REA	$G
+.51	+39.83
FAT	$B
+.014	+115.95

190 DDD Blackbird 21 Legend E564

Birth Date: 12-6-2017 · Bull *19031435 · Tattoo: E564

McKellar Legend 3320
+*17847324 #*Connealy Consensus 7229 +*Mc Tara Queen 9098
#*Connealy Consensus Blue Lilly of Conanga 16 #*Connealy Forward Queen Mia of Conanga 5983

Hedgewood Blackbird 21
*18198002 #*Connealy Consensus 7229 +Hedgewood Blackbird 294
#*Connealy Consensus Blue Lilly of Conanga 16 #Sitz Upward 307R +Riverbend Blackbird 3438

HD50K

DAM'S PRODUCTION RECORD	BWR	WWR	YWR
	1-89	1-100	N/A-N/A

INDIVIDUAL PRODUCTION RECORD	Act. BW	Adj. WW	WW Ratio	Adj. YW	YW Ratio
	63	533	100	N/A	N/A

	CED	BW	WW	YW	RADG	DOC	HP	CEM	Milk
EPDs	+12	-1.2	+42	+63	+.06	+15	+14.8	+7	+26
BREED RANK	10%	10%					10%		

CARCASS EPD	$ VALUES
CW	$W
+8	+52.89
MARB	$F
+1.02	+4.14
10%	
REA	$G
+.10	+48.45
	10%
FAT	$B
+.039	+66.67

DDD Payweight Isabel D182 - Lot 191

191A DDD Weightup Isabel F910

Birth Date: 10-1-2018 · Cow 19239480 · Tattoo: F910

KF Weigh Up 5501
+*18686531 *Plattemere Weigh Up K360 +*GAR Promise 2908
#Sitz Upward 307R #Barbara of Plattemere 337 #*GAR Predestined *GAR Objective 2345

DDD Payweight Isabel D182
+*18615998 +*Basin Payweight 1682 +*Hedgewood Isabel 313
#+*Basin Payweight 006S 21AR O Lass 7017 *Baldridge Waylon W34 +*HVR 528R Isabel 1278

DAM'S PRODUCTION RECORD	BWR	WWR	YWR
	N/A-N/A	N/A-N/A	N/A-N/A

	CED	BW	WW	YW	RADG	DOC	HP	CEM	Milk
EPDs	I+4	I+2.3	I+72	I+128	I+.22	I+19	I+9.7	I+7	I+27
BREED RANK			3%	3%					25%

CARCASS EPD	$ VALUES
CW	$W
I+59	+72.95
10%	2%
MARB	$F
I+1.21	+90.07
3%	10%
REA	$G
I+.44	+51.47
	5%
FAT	$B
I+.004	+174.33
	3%

191 DDD Payweight Isabel D182

Birth Date: 8-15-2016 · Cow +*18615998 · Tattoo: D182

Basin Payweight 1682
+*17038724 #+*Basin Payweight 006S 21AR O Lass 7017

Hedgewood Isabel 313
+*17906590 *Baldridge Waylon W34 +*HVR 528R Isabel 1278
#Vermilion Payweight J847 +Basin Lucy 3829 #HARB Pendleton 765 JH 21AR O Lass F24A #+*GAR-EGL Protege *Baldridge Blackcap T163 #+Dr J Analyst M250 +C-Bar 2215 Isabel 528R

I50K

DAM'S PRODUCTION RECORD	BWR	WWR	YWR
	2-101	1-85	1-89

	CED	BW	WW	YW	RADG	DOC	HP	CEM	Milk
EPDs	-1	+2.7	+65	+124	+.27	+22	+8.3	+6	+26
BREED RANK			10%	4%	20%	25%			

CARCASS EPD	$ VALUES
CW	$W
+63	+60.49
3%	15%
MARB	$F
+1.39	+95.08
1%	4%
REA	$G
+.52	+53.74
	3%
FAT	$B
+.024	+188.88
	1%

- Sells open.

192 DDD Isabel D104

Birth Date: 2-12-2016 · Cow +*18449538 · Tattoo: D104

GAR Prophet
#+*16295688 #CRA Bextor 872 5205 608 +GAR Objective 1885

Hedgewood Isabel 313
+*17906590 *Baldridge Waylon W34 +*HVR 528R Isabel 1278
#BAR Ext Traveler 205 Cra Lady Jaye 608 498 S Easy #*SS Objective T510 0T26 GAR 1407 New Design 2232 #+*GAR-EGL Protege *Baldridge Blackcap T163 #+Dr J Analyst M250 +C-Bar 2215 Isabel 528R

I50K

DAM'S PRODUCTION RECORD	BWR	WWR	YWR
	2-101	1-85	1-89

	CED	BW	WW	YW	RADG	DOC	HP	CEM	Milk
EPDs	+8	+1.6	+55	+94	+.16	+13	+8.1	+8	+27
BREED RANK									25%

CARCASS EPD	$ VALUES
CW	$W
+45	+57.98
	20%
MARB	$F
+1.48	+41.64
1%	
REA	$G
+.69	+61.62
25%	1%
FAT	$B
+.008	+155.99
	10%

- Bred A.I. on 10/24/2018 to Baldridge Titan A139. Pregnancy status available sale day.

193 DDD Titan Rito D154 [DDP]

Birth Date: 7-28-2016 · Cow *18615153 · Tattoo: D154

*Baldridge Waylon W34
Baldridge Titan A139
+*17821946 Baldridge Forever Lady T269
+*Rito 9Q13 of Rita 5F56 GHM
DSA Rito 9Q13 OM88 1337
+*17604550 *Rita 0M88 of Rita 7061 PRED
#+*GAR-EGL Protege
*Baldridge Blackcap T163
Baldridge Rapid R31
Baldridge Forever Lady P164
#Gardens Highmark
+*Rita 5F56 of 1198 FD
#*GAR Predestined
+*Rita 7061 of Rita 5F56 Obj

CARCASS EPD	$ VALUES
CW	$W
+48	+58.42
25%	15%
MARB	$F
+.81	+77.70
20%	15%
REA	$G
+.87	+48.16
10%	10%
FAT	$B
-.001	+158.20
	10%

DAM'S PRODUCTION RECORD	BWR	WWR	YWR
	3-95	3-97	2-95

	CED	BW	WW	YW	RADG	DOC	HP	CEM	Milk
EPDs	+5	+1.9	+61	+113	+.23	+2	+10.3	+12	+24
BREED RANK			20%	15%				15%	

- Sells open.

193A DDD Rito Prophet F914 [DDP]

Birth Date: 10-21-2018 · Bull 19244567 · Tattoo: F914

#+*GAR Prophet
RRR Prophet L0065
+*18296796 *GAR 5050 New Design A91
+*Baldridge Titan A139
DDD Titan Rito D154
*18615153 +*DSA Rito 9Q13 OM88 1337
#CRA Bextor 872 5205 608
+GAR Objective 1885
#+GAR New Design 5050
GAR Objective A706
*Baldridge Waylon W34
Baldridge Forever Lady T269
+*Rito 9Q13 of Rita 5F56 GHM
*Rita 0M88 of Rita 7061 PRED

CARCASS EPD	$ VALUES
CW	$W
I+49	+74.30
20%	3%
MARB	$F
I+.88	+86.69
15%	10%
REA	$G
I+.84	+50.37
10%	10%
FAT	$B
I-.010	+157.06
25%	10%

DAM'S PRODUCTION RECORD	BWR	WWR	YWR
	N/A-N/A	N/A-N/A	N/A-N/A

	CED	BW	WW	YW	RADG	DOC	HP	CEM	Milk
EPDs	I+6	I+1.4	I+71	I+126	I+.21	I+16	I+9.4	I+12	I+28
BREED RANK			5%	5%				15%	20%

194 DDD Titan Ingenuity D192

Birth Date: 9-11-2016 · Cow +*18608807 · Tattoo: D192

*Baldridge Waylon W34
Baldridge Titan A139
+*17821946 Baldridge Forever Lady T269
#+GAR Ingenuity
Goode Ingenuity 2906
17542375 +Goode Solution 7810
#+*GAR-EGL Protege
*Baldridge Blackcap T163
Baldridge Rapid R31
Baldridge Forever Lady P164
#+GAR New Design 5050
GAR Objective 1067
#GAR Solution
+RAB-GAR MS Gridmaker 4945P

CARCASS EPD	$ VALUES
CW	$W
+47	+57.97
25%	20%
MARB	$F
+1.05	+77.01
10%	15%
REA	$G
+.34	+45.30
	20%
FAT	$B
+.042	+149.76
	15%

DAM'S PRODUCTION RECORD	BWR	WWR	YWR
	N/A-N/A	N/A-N/A	N/A-N/A

	CED	BW	WW	YW	RADG	DOC	HP	CEM	Milk
EPDs	+2	+1.8	+68	+118	+.16	+15	+8.0	+7	+17
BREED RANK			10%	10%					

- Bred natural service on 2/20/2018 to P409. Checked safe.

195 DDD Titan Confidence D155 [DDP]

Birth Date: 7-30-2016 · Cow *18612111 · Tattoo: D155

*Baldridge Waylon W34
Baldridge Titan A139
+*17821946 Baldridge Forever Lady T269
#*Connealy Confidence 0100
DSA 852 Confidence 1341
+*17599840 DRMCTR 5050 Design 852
#+*GAR-EGL Protege
*Baldridge Blackcap T163
Baldridge Rapid R31
Baldridge Forever Lady P164
Connealy Tobin
Becka Gala of Conanga 8281
#+GAR New Design 5050
DRMCTR Objective 6J2

CARCASS EPD	$ VALUES
CW	$W
+40	+53.06
MARB	$F
+.57	+72.98
	20%
REA	$G
+.82	+37.52
15%	
FAT	$B
+.045	+137.89
	25%

DAM'S PRODUCTION RECORD	BWR	WWR	YWR
	2-100	2-107	2-101

	CED	BW	WW	YW	RADG	DOC	HP	CEM	Milk
EPDs	+7	+1.9	+61	+107	+.20	+12	+10.1	+12	+18
BREED RANK			20%	20%				15%	

- Sells open.

195A DDD Discovery Titan F901 [DDP]

Birth Date: 9-13-2018 · Bull 19236753 · Tattoo: F901

#*AAR Ten X 7008 SA
VAR Discovery 2240 [RDF]
*17262835 +*Deer Valley Rita 0308
+*Baldridge Titan A139
DDD Titan Confidence D155
*18612111 +*DSA 852 Confidence 1341
#*Mytty In Focus [RDF]
#AAR Lady Kelton 5551
#Sitz Upward 307R
*GAR Objective 2345
*Baldridge Waylon W34
Baldridge Forever Lady T269
#*Connealy Confidence 0100
DRMCTR 5050 Design 852

CARCASS EPD	$ VALUES
CW	$W
I+48	+63.38
25%	15%
MARB	$F
I+.81	+86.87
20%	10%
REA	$G
I+.77	+47.71
15%	15%
FAT	$B
I-.006	+154.38
	15%

DAM'S PRODUCTION RECORD	BWR	WWR	YWR
	1-100	N/A-N/A	N/A-N/A

	CED	BW	WW	YW	RADG	DOC	HP	CEM	Milk
EPDs	I+6	I+1.8	I+68	I+124	I+.23	I+14	I+10.3	I+11	I+22
BREED RANK			10%	10%				25%	

196 DDD Tex X Prophet D186 [DDC]

Birth Date: 8-15-2016 · Cow *18613887 · Tattoo: D186

#*Mytty In Focus [RDF]
AAR Ten X 7008 SA
#*15719841 #AAR Lady Kelton 5551
#+*GAR Prophet
Dsa 852 Prophet 1402
+*17762756 DRMCTR 5050 Design 852
#SAF Focus of ER
Mytty Countess 906
SAV Adaptor 2213
+HSAF Lady Kelton 504B
#CRA Bextor 872 5205 608
+GAR Objective 1885
#+GAR New Design 5050
DRMCTR Objective 6J2

CARCASS EPD	$ VALUES
CW	$W
+43	+64.78
	10%
MARB	$F
+1.28	+67.50
2%	25%
REA	$G
+.85	+59.63
10%	1%
FAT	$B
-.007	+150.90
	15%

DAM'S PRODUCTION RECORD	BWR	WWR	YWR
	1-105	1-106	1-106

	CED	BW	WW	YW	RADG	DOC	HP	CEM	Milk
EPDs	+13	+.3	+61	+113	+.20	+12	+8.4	+13	+28
BREED RANK	5%	25%	20%	15%				10%	20%

- Lot 196A heifer calf born 11/19/2018 by Bear Creek Titanium D46. BW 78#; Tattoo F921.

197 DDD Legend Queen D197

Birth Date: 10-2-2016 · Cow 18608806 · Tattoo: D197

#*Connealy Consensus 7229
McKellar Legend 3320
+*17847324 +*Mc Tara Queen 9098
+Limestone Alliance W944
CCC Alliance Queen 365
17886473 *CCC Miss Queen 131E
#*Connealy Consensus
Blue Lilly of Conanga 16
#*Connealy Forward
Queen Mia of Conanga 5983
#Sitz Alliance 6595
+BC Mignonne's Lola 4151
+*Cabin Creek Bigmoney 8009
+Cabin Creek Queen 5118

CARCASS EPD	$ VALUES
CW	$W
N/A	+48.30
MARB	$F
N/A	+47.73
REA	$G
N/A	N/A
FAT	$B
N/A	N/A

DAM'S PRODUCTION RECORD	BWR	WWR	YWR
	1-94	1-105	1-100

	CED	BW	WW	YW	RADG	DOC	HP	CEM	Milk
EPDs	+11	-1.0	+50	+91	N/A	N/A	N/A	+8	+26
BREED RANK	10%	10%							

- Sells open.

197A DDD Highway Legend F904

Birth Date: 9-16-2018 · Cow 19236797 · Tattoo: F904

*Plattemere Weigh Up K360
EWA High Weigh 3123 [RDF]
+*17816333 Edgewood Jaunty 128
+*McKellar Legend 3320
DDD Legend Queen D197
18608806 CCC Alliance Queen 365
#Sitz Upward 307R
#Barbara of Plattemere 337
#+GAR New Design 5050
Edgewood Jaunty 935
#*Connealy Consensus 7229
+*Mc Tara Queen 9098
+Limestone Alliance W944
*CCC Miss Queen 131E

CARCASS EPD	$ VALUES
CW	$W
N/A	+55.51
	25%
MARB	$F
N/A	+94.44
	4%
REA	$G
N/A	N/A
FAT	$B
N/A	N/A

DAM'S PRODUCTION RECORD	BWR	WWR	YWR
	1-108	N/A-N/A	N/A-N/A

	CED	BW	WW	YW	RADG	DOC	HP	CEM	Milk
EPDs	+5	+1.9	+69	+123	N/A	N/A	N/A	+6	+24
BREED RANK			5%	5%					

198 DDD Elba Sar D024 [OHP]

Birth Date: 4-4-2016 · Cow 18492269 · Tattoo: D024

#*Connealy Consensus 7229
McKellar Legend 3320
+*17847324 +*Mc Tara Queen 9098
+rdda BIG RIG 2461R of SCC
Elba Sar 873
17803896 Elba Sar 1424

#*Connealy Consensus
Blue Lilly of Conanga 16
#*Connealy Forward
Queen Mia of Conanga 5983
#CA Future Direction 5321
SCC Beauty 399
Braveheart 0104 of OSU SAR
Elba Sar 128

CARCASS EPD	$ VALUES
CW	$W
I+29	+55.43
	15%
MARB	$F
I+1.01	+36.28
4%	
REA	$G
I+.44	+48.27
	10%
FAT	$B
I+.043	+118.73

DAM'S PRODUCTION RECORD	BWR	WWR	YWR
	2-90	N/A-N/A	N/A-N/A

	CED	BW	WW	YW	RADG	DOC	HP	CEM	Milk
EPDs	I+12	I-.6	I+45	I+81	I+.17	I+16	I+13.4	I+10	I+29
BREED RANK	10%	10%					10%		15%

- Sells open.

200 SS Forever Lady B996 [DDC-OSF]

Birth Date: 9-28-2014 · Cow *18024254 · Tattoo: B996

#*EF Complement 8088
CoX SS Compliance Z17T
+*17315279 Callaways Ruby Tiffany 1512
*SS SQR Tank T32
SS Forever Lady W512
16887267 SVF Forever Lady P430

#Basin Franchise P142
+EF Everelda Entense 6117
#*GAR Predestined
+B/R Ruby of Tiffany 2251
SAV Hemi 3133
Brockmere Blackbird 32
#KCF Bennett Coalition SCC
+SVF GDAR Forever Lady 65M

CARCASS EPD	$ VALUES
CW	$W
+48	+66.20
10%	4%
MARB	$F
+1.00	+79.32
4%	5%
REA	$G
+.23	+42.57
	20%
FAT	$B
+.045	+155.07
	5%

DAM'S PRODUCTION RECORD	BWR	WWR	YWR
	7-102	7-102	1-102

ISOK

	CED	BW	WW	YW	RADG	DOC	HP	CEM	Milk
EPDs	+5	+2.0	+67	+115	+.21	+27	+17.0	+10	+25
BREED RANK			3%	4%		3%	1%		

- Sells open.

198A DDD TenX Elba Star F912 [OHP]

Birth Date: 10-5-2018 · Cow 19239481 · Tattoo: F912

#*AAR Ten X 7008 SA
2 Bar CAF Ten X 304A
+*17587883 +*CAF 7S2 Design 5050 9305
+*McKellar Legend 3320
DDD Elba Sar D024
18492269 Elba Sar 873

#*Mytty In Focus [RDF]
#AAR Lady Kelton 5551
#+GAR New Design 5050
+CAF 433 Solution 7S2
#*Connealy Consensus 7229
+*Mc Tara Queen 9098
+rdda BIG RIG 2461R of SCC
Elba Sar 1424

$ VALUES	
Sire $W	Dam $W
+58.70	+55.43
$F	$F
+68.70	+36.28
$G	$G
+51.14	+48.27
$B	$B
+149.10	+118.73

EPDs	CED	BW	WW	YW	RADG	DOC	HP	CEM	Milk	CW	MARB	REA	FAT
Sire	+14	-.9	+53	+100	+.28	+9	+12.3	+12	+29	+38	+.93	+.65	-.007
Dam	I+12	I-.6	I+45	I+81	I+.17	I+16	I+13.4	I+10	I+29	I+29	I+1.01	I+.44	I+.043

200A DDD Highway ForeverLady F905 [DDP]

Birth Date: 9-22-2018 · Cow 19236799 · Tattoo: F905

*Plattemere Weigh Up K360
EWA High Weigh 3123 [RDF]
+*17816333 Edgewood Jaunty 128
+*CoX SS Compliance Z17T
SS Forever Lady B996
*18024254 SS Forever Lady W512

#Sitz Upward 307R
#Barbara of Plattemere 337
#+GAR New Design 5050
Edgewood Jaunty 935
#*EF Complement 8088
Callaways Ruby Tiffany 1512
*SS SQR Tank T32
SVF Forever Lady P430

CARCASS EPD	$ VALUES
CW	$W
I+54	+66.01
15%	10%
MARB	$F
I+1.15	+93.86
4%	4%
REA	$G
I+.49	+50.60
	10%
FAT	$B
I+.014	+172.25
	3%

DAM'S PRODUCTION RECORD	BWR	WWR	YWR
	2-98	N/A-N/A	N/A-N/A

	CED	BW	WW	YW	RADG	DOC	HP	CEM	Milk
EPDs	+7	+.9	+73	+127	I+.27	I+28	I+14.0	+9	+23
BREED RANK			3%	3%	20%	10%	10%		

199 DDD Legend Ruby D187

Birth Date: 8-17-2016 · Cow +*18624704 · Tattoo: D187

#*Connealy Consensus 7229
McKellar Legend 3320
+*17847324 +*Mc Tara Queen 9098
#*AAR Ten X 7008 SA
B/A Ten X Ruby of Tiffany A8
17534624 +BAF 928 Ruby of Tiffany 8505

#*Connealy Consensus
Blue Lilly of Conanga 16
#*Connealy Forward
Queen Mia of Conanga 5983
#*Mytty In Focus [RDF]
#AAR Lady Kelton 5551
#B/R Destination 727-928
#B/R Ruby of Tiffany 0165

CARCASS EPD	$ VALUES
CW	$W
+26	+64.14
	10%
MARB	$F
+1.05	+29.88
10%	
REA	$G
+.55	+50.41
	10%
FAT	$B
+.045	+104.35

DAM'S PRODUCTION RECORD	BWR	WWR	YWR
	2-79	2-97	1-90

ISOK

	CED	BW	WW	YW	RADG	DOC	HP	CEM	Milk
EPDs	+17	-2.5	+49	+85	+.08	+14	+12.9	+16	+27
BREED RANK	1%	2%					20%	1%	25%

- Lot 199A bull calf born 11/12/2018 by RRR Prophet L0065. BW 87#; Tattoo F919.

201 SS Jilt B7907 [DDF-OSF]

Birth Date: 11-19-2014 · Cow *18183353 · Tattoo: B7907

#*Connealy Consensus 7229
PF Consensus 8704 1530
+*17070685 +*3F Blackcap 8704
CCC Powerball 1407 C130
CCC Miss Jilt G90D
16026144 +CCC Miss Dateline Jilt D904

#*Connealy Consensus
Blue Lilly of Conanga 16
#DHD Traveler 6807
+GAR Expectation 822
Exar New Design 0827
HARB Miss Blackbird 004
#Vermilion Dateline 7078
+BLC Jilt 3727A

CARCASS EPD	$ VALUES
CW	$W
+29	+48.02
MARB	$F
+.11	+34.61
REA	$G
+.58	+21.06
20%	
FAT	$B
-.039	+80.26
2%	

DAM'S PRODUCTION RECORD	BWR	WWR	YWR
	4-99	4-110	1-100

ISOK

	CED	BW	WW	YW	RADG	DOC	HP	CEM	Milk
EPDs	+5	+2.4	+54	+91	+.17	+13	+4.5	+3	+20
BREED RANK			25%						

- Bred natural service on 3/13/2018 to DDD Prophet D011. Checked safe.

SS Jilt B7907 - Lot 201

202 DSA High Obj 1016 1122 1436

Birth Date: 9-1-2014 · Cow *17882775 · Tattoo: 1436

DSA High Objective 1016
+*16703591 Riverbend Rita S730
#*SS Objective T510 0T26
#SS Traveler 6807 T510
SS Miss Rita R011 7R8
#*Riverbend Mile High 3718
+Riverbend Rita 4701

Dsa New Design 5050 1122
*17209961 BJ Objective 9059
#+GAR New Design 5050
#B/R New Design 036
GAR Precision 706
#*SS Objective T510 0T26
+BJ Predestined 186S

CARCASS EPD	$ VALUES
CW	$W
+32	+50.78
	25%
MARB	$F
+1.08	+63.31
3%	15%
REA	$G
+.67	+57.55
10%	1%
FAT	$B
-.042	+137.49
2%	15%

DAM'S PRODUCTION RECORD	BWR	WWR	YWR
	1-85	1-90	1-87

HD50K

	CED	BW	WW	YW	RADG	DOC	HP	CEM	Milk
EPDs	+15	-1.7	+52	+100	+.27	+17	+11.1	+11	+26
BREED RANK	1%	3%		20%	10%			20%	

- Bred A.I. on 10/24/2018 to Bear Creek Titanium D146. Pregnancy status available sale day.

SS Charlene A818 - Lot 205

202A DDD Discovery High Obj F892

Birth Date: 8-12-2018 · Cow 19181472 · Tattoo: F892

VAR Discovery 2240 [RDF]
*17262835 #*AAR Ten X 7008 SA
+*Deer Valley Rita 0308
#*Mytty In Focus [RDF]
#AAR Lady Kelton 5551
#Sitz Upward 307R
*GAR Objective 2345

DSA High Obj 1016 1122 1436
*17882775 +*DSA High Objective 1016
*Dsa New Design 5050 1122
#*SS Objective T510 0T26
Riverbend Rita S730
#+GAR New Design 5050
BJ Objective 9059

CARCASS EPD	$ VALUES
CW	$W
I+44	+55.74
	25%
MARB	$F
I+1.07	+83.16
10%	10%
REA	$G
I+.70	+56.67
25%	2%
FAT	$B
I-.049	+154.33
2%	15%

DAM'S PRODUCTION RECORD	BWR	WWR	YWR
	2-112	1-122	1-112

	CED	BW	WW	YW	RADG	DOC	HP	CEM	Milk
EPDs	+10	+0	+63	+121	I+.26	I+16	I+10.8	+10	+26
BREED RANK	20%	20%	15%	10%	20%				

205 SS Charlene A818 [DDF]

Birth Date: 9-28-2013 · Cow 17868166 · Tattoo: A818

HAYNES Gold Standard 127
17060609 #*LCC New Standard
#HAYNES Ideal 5216 927-B09
#*Mytty In Focus [RDF]
#Bon View New Design 1407 [RDF]
LCC Sunset K3118
#SAV Legacy 5216
HAYNES Lead On Ideal T736
#SAF Focus of ER

SS Charlene U360
16887174 NAR WFF 010
Mytty Countess 906
WAR Fore Front 0137 3103
Westwind Charlene 010

CARCASS EPD	$ VALUES
CW	$W
I+33	+49.73
MARB	$F
I+.66	+45.19
REA	$G
I+.34	+41.56
FAT	$B
I-.008	+119.75
25%	

DAM'S PRODUCTION RECORD	BWR	WWR	YWR
	1-100	1-92	N/A-N/A

	CED	BW	WW	YW	RADG	DOC	HP	CEM	Milk
EPDs	I+8	I+0	I+51	I+90	N/A	N/A	N/A	I+9	I+27
BREED RANK		20%							25%

- Bred natural service on 3/18/2018 to DDD Prophet D011. Checked Safe.

203 SS Lucy B1396 [DDC-OSF]

Birth Date: 11-18-2014 · Cow *18147743 · Tattoo: B1396

ZWT 75 Chancellor 1232
+*17165936 +*Angus Alliance Winchester975
+E&b 1483 Lady Scotchman 75
#*N Bar Emulation EXT
+*Coleman Donna 386
#RR 9440 Scotch Cap 1483
Lady 183 Traveler 334

ZWT Lucy 1396
*17337914 +*Angus Alliance Winchester975
+*ZWT Lucy 9356
#*N Bar Emulation EXT
+*Coleman Donna 386
+*Duff New Edition 6108
Thomas Miss Lucy 6102

CARCASS EPD	$ VALUES
CW	$W
+30	+46.15
MARB	$F
+.12	+39.53
REA	$G
+.68	+20.52
10%	
FAT	$B
-.010	+89.80
20%	

DAM'S PRODUCTION RECORD	BWR	WWR	YWR
	3-103	3-90	N/A-N/A

I50K

	CED	BW	WW	YW	RADG	DOC	HP	CEM	Milk
EPDs	+6	+2.3	+54	+89	+.19	+7	+7.1	+4	+20
BREED RANK			25%						

- Lot 203A bull calf born on 11/19/2018 by DDD Prophet D011. BW 81#; Tattoo F922.

206 SS Bardal A653 [OHP-DDF]

Birth Date: 10-3-2013 · Cow 17868164 · Tattoo: A653

HAYNES Gold Standard 127
17060609 #*LCC New Standard
#HAYNES Ideal 5216 927-B09
#Bon View New Design 1407 [RDF]
LCC Sunset K3118
#SAV Legacy 5216
HAYNES Lead On Ideal T736

SVF Shamrock Bardol 8616
15801222 SAV 004 Traveler 4168
Shamrocks Bardol 4268
#SAV 8180 Traveler 004 [RDF]
#SAV Emblynette 7260
+Shamrocks Maximum 137 C62
Shamrocks Bardol 2174

CARCASS EPD	$ VALUES
CW	$W
+28	+57.81
	15%
MARB	$F
+.66	+41.30
25%	
REA	$G
+.46	+42.67
	20%
FAT	$B
+0	+111.32

DAM'S PRODUCTION RECORD	BWR	WWR	YWR
	4-104	4-104	3-97

	CED	BW	WW	YW	RADG	DOC	HP	CEM	Milk
EPDs	+6	+1.3	+55	+88	+.18	+17	+10.0	+8	+27
BREED RANK			25%						25%

- Lot 206A heifer calf born on 10/10/2018 by 2 Bar CAF Ten X 304A. BW 83#; Tattoo F916.

204 SS Lady B2389 [OSF]

Birth Date: 11-23-2014 · Cow *18147736 · Tattoo: B2389

Buford Torch Z533
+*17453665 #*Soo Line Motive 9016
*Buford Elba 9000
HF Kodiak 5R
TLA Beauty 5R
#+SAV Bismarck 5682 [RDF]

ZWT Lady 2389
17537089 +ZWT W97 Encore 9334
ZWT Lady 266M
#+SAV Elba 4436
+*Duff Encore 702
#W97 of 48B Bar EXT
#+Woodhill Foresight
+MtnMeadow Lady P5023

CARCASS EPD	$ VALUES
CW	$W
+24	+41.55
MARB	$F
+.40	+25.84
REA	$G
+.18	+28.93
FAT	$B
+.019	+87.74

DAM'S PRODUCTION RECORD	BWR	WWR	YWR
	4-94	4-109	1-104

I50K

	CED	BW	WW	YW	RADG	DOC	HP	CEM	Milk
EPDs	+10	+.7	+41	+73	+.18	+10	+7.8	+12	+24
BREED RANK	15%							15%	

- Sells open.

SS Bardal A653 - Lot 206

Elba J6002 Sar 1573 - Lot 207

207 Elba J6002 Sar 1573

Birth Date: 12-25-2013 · Cow 17854451 · Tattoo: 1573

GAR MC Total J6002 15514790
#TC Total 410
+Maplecrest Miss Wix A219
#SAV Net Worth 4200
Elba 4200 Sar 709 #+16659090
Elba SAR 1287
#Bon View New Design 208
+TC Erica Eileen 2047
#GAR Precision 1680
+Shadybrook Miss Wix 756 442G
#SAV 8180 Traveler 004 [RDF]
+SAV May 2410
#*N Bar Emulation EXT
Elba Sar 795

CARCASS EPD	$ VALUES
CW	$W
+33	+49.17
MARB	$F
+.44	+35.50
REA	$G
+.24	+30.42
FAT	$B
+.015	+98.10

DAM'S PRODUCTION RECORD	BWR	WWR	YWR
	5-98	5-102	2-99

HDSOK

	CED	BW	WW	YW	RADG	DOC	HP	CEM	Milk
EPDs	+2	+.4	+47	+89	+.14	+12	+11.7	+6	+28
BREED RANK		25%					25%		20%

- Bred natural service on 2/27/2018 to 2 Bar CAF Ten X 304A. Checked safe.

208 Elba Sar 873 [OHP]

Birth Date: 10-10-2013 · Cow 17803896 · Tattoo: 873

rdda BIG RIG 2461R of SCC +15261868
#CA Future Direction 5321
SCC Beauty 399
Braveheart 0104 of OSU SAR
Elba Sar 1424 15031391
Elba Sar 128
#GAR Precision 1680
CA Miss Power Fix 308
#+SAF 598 Bando 5175
SAR Aces Beauty 74
Bando of Conanga 573
+OSU 2928 Empress 4177
#Sitz Traveler 8180
Elba Sar 1195

CARCASS EPD	$ VALUES
CW	$W
+37	+48.32
MARB	$F
+.87	+43.37
10%	
REA	$G
+.34	+42.90
20%	
FAT	$B
+.040	+141.87
	10%

DAM'S PRODUCTION RECORD	BWR	WWR	YWR
	6-100	6-104	5-104

HDSOK

	CED	BW	WW	YW	RADG	DOC	HP	CEM	Milk
EPDs	+10	+1.1	+45	+78	+.24	+18	+13.7	+11	+29
BREED RANK	15%				20%	25%	10%	20%	15%

- Bred A.I. on 10/24/2018 to Baldridge Titan A139. Pregnancy status available sale day.

208A DDD Ela Sar Prophet F877 [OHP]

Birth Date: 7-5-2018 · Bull 19161967 · Tattoo: F877

RRR Prophet L0065 +*18296796
#+*GAR Prophet
*GAR 5050 New Design A91
+rdda BIG RIG 2461R of SCC
Elba Sar 873 17803896
Elba Sar 1424
#CRA Bextor 872 5205 608
+GAR Objective 1885
#+GAR New Design 5050
GAR Objective A706
#CA Future Direction 5321
SCC Beauty 399
Braveheart 0104 of OSU SAR
Elba Sar 128

CARCASS EPD	$ VALUES
CW	$W
I+43	+64.90
	10%
MARB	$F
I+.91	+73.42
15%	20%
REA	$G
I+.57	+47.99
	10%
FAT	$B
I+.011	+149.21
	20%

DAM'S PRODUCTION RECORD	BWR	WWR	YWR
	2-90	N/A-N/A	N/A-N/A

	CED	BW	WW	YW	RADG	DOC	HP	CEM	Milk
EPDs	+6	+2.0	+65	+112	I+.21	I+24	I+11.1	+10	+31
BREED RANK			15%	15%		15%			10%

209 BAF Miss Rito 1213

Birth Date: 1-22-2013 · Cow 17585134 · Tattoo: 1213

Poss Total Impact 745 #15885405
#TC Total 410
Poss Blackcap 5116
DZ Rito 112 9142 +16548678
#+*Rito 112 of 2536 Rito 616
+GAR Expectation 1643
#Bon View New Design 208
+TC Erica Eileen 2047
#Connealy Lead On
Poss Blackcap 205
#Rito 616 of 4B20 6807
GAR Precision 2536
#+GAR Expectation 4915
GAR New Design 2609

CARCASS EPD	$ VALUES
CW	$W
+33	+23.14
MARB	$F
+.89	+69.98
10%	10%
REA	$G
+.56	+50.99
25%	4%
FAT	$B
-.020	+141.79
10%	10%

DAM'S PRODUCTION RECORD	BWR	WWR	YWR
	2-105	2-91	2-100

	CED	BW	WW	YW	RADG	DOC	HP	CEM	Milk
EPDs	+3	+2.9	+48	+97	+.32	+17	+10.3	+11	+15
BREED RANK				25%	2%			20%	

- Bred A.I. on 10/24/2018 to Bear Creek Titanium D146. Pregnancy status available sale day.

209A DDD Titanium Rito F885

Birth Date: 8-2-2018 · Cow 19181470 · Tattoo: F885

Bear Creek Titanium D146 +*18568344
+*Baldridge Titan A139
+*Chair Rock Complete 1149
BAF Miss Rito 1213 17585134
#Poss Total Impact 745
+DZ Rito 112 9142
*Baldridge Waylon W34
Baldridge Forever Lady T269
#*Summitcrest Complete 1P55 [RDF]
+GAR Objective 1885
#TC Total 410
Poss Blackcap 5116
#+*Rito 112 of 2536 Rito 616
+GAR Expectation 1643

CARCASS EPD	$ VALUES
CW	$W
I+41	+42.87
MARB	$F
I+.85	+81.00
20%	10%
REA	$G
I+.68	+48.48
25%	10%
FAT	$B
I-.001	+148.78
	15%

DAM'S PRODUCTION RECORD	BWR	WWR	YWR
	1-100	N/A-N/A	N/A-N/A

	CED	BW	WW	YW	RADG	DOC	HP	CEM	Milk
EPDs	+6	+1.2	+57	+112	I+.27	I+23	I+11.2	+9	+19
BREED RANK				15%	20%	20%			

210 SVA Erica 3325 [DDP]

Birth Date: 9-18-2013 · Cow 17885737 · Tattoo: 3325

Connealy Consensus 7229 #*16447771
#*Connealy Consensus
Blue Lilly of Conanga 16
SVA Special Design 9701 +16674408
#+*WCC Special Design L309
SVA Erica 3137
#KMK Alliance 6595 187
Blinda of Conanga 004
#Woodhill Admiral 77K
Blue Cash of Conanga 6020
#Bon View New Design 878
N Bar Primrose 2424
#+B/R New Frontier 095
Thomas Erica 6249

CARCASS EPD	$ VALUES
CW	$W
+23	+45.26
MARB	$F
+.65	+34.77
25%	
REA	$G
+.18	+39.17
FAT	$B
+.016	+95.44

DAM'S PRODUCTION RECORD	BWR	WWR	YWR
	3-101	3-97	3-99

	CED	BW	WW	YW	RADG	DOC	HP	CEM	Milk
EPDs	+7	+2.4	+48	+82	+.16	+13	+10.9	+10	+21
BREED RANK									

- Bred natural service on 3/3/2018 to 2 Bar CAF Ten X 304A. Check safe.

211 Pinebank Total Elba Sar 933

Birth Date: 10-14-2013 · Cow 17803881 · Tattoo: 933

GAR MC Total J6002 15514790
#TC Total 410
+Maplecrest Miss Wix A219
Pinebank Elba Sar 206 15435263
#Pinebank Waigroup 41/97
Elba Sar 459
#Bon View New Design 208
+TC Erica Eileen 2047
#GAR Precision 1680
+Shadybrook Miss Wix 756 442G
Pinebank Waig 31/95
Pinebank 639/88
PAF Backstop 7700
Elba SAR36

CARCASS EPD	$ VALUES
CW	$W
+35	+40.42
MARB	$F
+.53	+33.11
REA	$G
+.29	+33.94
FAT	$B
+.020	+116.74

DAM'S PRODUCTION RECORD	BWR	WWR	YWR
	7-101	7-100	4-105

HDSOK

	CED	BW	WW	YW	RADG	DOC	HP	CEM	Milk
EPDs	+4	+1.5	+47	+80	+.17	+12	+10.9	+9	+22
BREED RANK									

- Bred A.I. on 10/24/2018 to Bear Creek Titanium D146. Checked safe.

212 Blackbird 3473 of Dalebanks [DDF]

Birth Date: 10-19-2013 · Cow 17836857 · Tattoo: 3473

#*B/R New Day 454
LAR New Day 102
17154180 DCC Objective 9D3
#*SAV Final Answer 0035 [RDF]
Blackbird 1304 of Dalebanks
17240812 Blackbird 9852 of Dalebanks
#+Boyd New Day 8005
B/R Ruby 1224
#*SS Objective T510 0T26
#+DCC Rita Direct 5R10
#Sitz Traveler 8180
SAV Emulous 8145
#SAV Net Worth 4200
#Blackbird 6831 of Dalebanks

CARCASS EPD	$ VALUES
CW	$W
I+15	+43.27
MARB	$F
I+.62	+6.94
REA	$G
I+.35	+40.26
25%	
FAT	$B
I+.023	+73.40

DAM'S PRODUCTION RECORD	BWR	WWR	YWR
	1-88	1-85	N/A-N/A

	CED	BW	WW	YW	RADG	DOC	HP	CEM	Milk
EPDs	+16	-2.1	+37	+63	N/A	I+17	I+10.7	+13	+26
BREED RANK	1%	2%			N/A			10%	

- Lot 212A bull calf born on 11/15/2018 by RRR Prophet L0065. BW 83#; Tattoo F920.

DSA 9Q13 852 1234 - Lot 213

213 Dsa 9Q13 852 1234 [DDC]

Birth Date: 11-8-2012 · Cow +*17355683 · Tattoo: 1234

#Gardens Highmark
Rito 9Q13 of Rita 5F56 GHM
+*16408438 +*Rita 5F56 of 1198 FD
#+GAR New Design 5050
DRMCTR 5050 Design 852
15993226 DRMCTR Objective 6J2
#Summitcrest Scotch Cap 0B45
Green Garden Pride 6128 S1
#CA Future Direction 5321
+*Rita 1198 of 2536 Rito 616
#B/R New Design 036
GAR Precision 706
#*SS Objective T510 0T26
+DRMCTR Future Direction 4F12

CARCASS EPD	$ VALUES
CW	$W
+27	+38.41
MARB	$F
+1.14	+36.26
2%	
REA	$G
+.88	+56.57
2%	1%
FAT	$B
+.026	+128.46
	20%

DAM'S PRODUCTION RECORD	BWR	WWR	YWR
	3-100	3-104	3-104

	CED	BW	WW	YW	RADG	DOC	HP	CEM	Milk
EPDs	+12	+.5	+37	+74	+.23	+20	+10.0	+15	+30
BREED RANK	10%	25%			25%	20%		2%	15%

- Bred natural service on 2/18/2018 to Bear Creek Titanium D146. Checked Safe.

Y92 Donor and Calf

Baldridge Maverick Y92 - Lot 215

214 Chair Rock Prediction 2108 [DDF]

Birth Date: 8-19-2012 · Cow +17505084 · Tattoo: 2108

#*GAR Predestined
GAR Prediction
+15283265 +GAR Precision 191
#+GAR New Design 5050
Chair Rock 5050 GAR 8176
+16431951 +Chair Rock Grid Maker 4047
#B/R New Design 036
#+GAR Ext 4206
#GAR Precision 1680
+GAR Commitment 198
#B/R New Design 036
GAR Precision 706
#+*GAR Grid Maker
+GAR Focus 1990

CARCASS EPD	$ VALUES
CW	$W
+24	+56.81
	15%
MARB	$F
+1.01	+42.76
4%	
REA	$G
+.57	+52.11
20%	3%
FAT	$B
+.019	+109.67

DAM'S PRODUCTION RECORD	BWR	WWR	YWR
	2-102	2-101	2-89

	CED	BW	WW	YW	RADG	DOC	HP	CEM	Milk
EPDs	+9	+.9	+48	+88	+.18	+25	+6.9	+14	+31
BREED RANK	20%					5%		3%	10%

- Bred natural service on 3/3/2018 to DDD Prophet D011. Checked Safe.

Chair Rock Prediction 2108 - Lot 214

215 Baldridge Maverick Y92 [DDF]

Birth Date: 4-19-2011 · Cow +*17265130 · Tattoo: Y92

#Connealy Danny Boy
Woodhill Mainline
#14793708 #Woodhill Blackbird 1288-138K
Baldridge Rapid R31
Baldridge Maverick T43
*15729282 Baldridge Maverick R39
#Connealy Timeline
Energy of Conanga 4851
N Bar Bando 598 Y2587
#Woodhill Blackbird 463-1288
#Bon View New Design 1407 [RDF]
#Baldridge Blackbird N10
Woodhill Combo 344-626
Poss Maverick 3122

CARCASS EPD	$ VALUES
CW	$W
+42	+57.30
20%	15%
MARB	$F
+.64	+61.35
25%	20%
REA	$G
+.44	+36.78
FAT	$B
+.037	+131.99
	20%

DAM'S PRODUCTION RECORD	BWR	WWR	YWR
	5-93	5-108	5-103

	CED	BW	WW	YW	RADG	DOC	HP	CEM	Milk
EPDs	+3	-.5	+58	+104	+.18	+17	+8.4	+5	+21
BREED RANK		10%	15%	15%					

- Sells open.
- 19 embyros sell on SmartAuctions.co

215A DDD Maverick Ten X F882

Birth Date: 7-30-2018 · Bull *19181469 · Tattoo: F882

#*AAR Ten X 7008 SA
2 Bar CAF Ten X 304A
+*17587883 +*CAF 7S2 Design 5050 9305
#Woodhill Mainline
Baldridge Maverick Y92
+*17265130 *Baldridge Maverick T43
#*Mytty In Focus [RDF]
#AAR Lady Kelton 5551
#+GAR New Design 5050
+CAF 433 Solution 7S2
#Connealy Danny Boy
#Woodhill Blackbird 1288-138K
Baldridge Rapid R31
Baldridge Maverick R39

CARCASS EPD	$ VALUES
CW	$W
+29	+61.76
	15%
MARB	$F
+.83	+47.04
15%	
REA	$G
+.62	+48.30
	10%
FAT	$B
+.008	+118.79

DAM'S PRODUCTION RECORD	BWR	WWR	YWR
	4-98	3-108	2-105

	CED	BW	WW	YW	RADG	DOC	HP	CEM	Milk
EPDs	+8	-.6	+52	+91	+.19	+11	+12.1	+8	+29
BREED RANK		15%							15%

2 Bar Deaf Smith 2218 - Lot 216

216 2 Bar Deaf Smith 2218 [DDF]

Birth Date: 4-8-2012 · Cow 17383471 · Tattoo: 2218

#+B/R Ambush 28
2 Bar Deaf Smith
+16653335 2 Bar 5050 New Design 8050

#+GAR New Design 5050
2 Bar 5050 New Design 8021
16045056 +2 Bar Objective 6690

#Rockn D Ambush 1531
+B/R Ruby of Tiffany 8250
#+GAR New Design 5050
+2 Bar Objective 6762
#B/R New Design 036
GAR Precision 706
#*SS Objective T510 0T26
#+2 Bar 216 LTD 1155

CARCASS EPD	$ VALUES
CW	$W
+52	+49.65
5%	
MARB	$F
+1.10	+113.74
3%	1%
REA	$G
+.79	+57.40
4%	1%
FAT	$B
-.056	+191.08
1%	1%

DAM'S PRODUCTION RECORD	BWR	WWR	YWR
	3-106	3-89	3-89

	CED	BW	WW	YW	RADG	DOC	HP	CEM	Milk
EPDs	+12	+.5	+68	+128	+.42	+20	+9.8	+9	+18
BREED RANK	10%	25%	3%	1%	1%	20%			

- Sells open and ready to flush with 3 embryos by Byergo BLACK MAGIC 3348 and 3 embryos by Baldridge Colonel C251 included in the bid price.

217 SS Pride B2469 [OSF]

Birth Date: 11-20-2014 · Cow *18147735 · Tattoo: B2469

#*Soo Line Motive 9016
Buford Torch Z533
+*17453665 *Buford Elba 9000

+*Angus Alliance Winchester975
ZWT Pride 2469
+*17548799 *WBCC Temptress 7310

HF Kodiak 5R
TLA Beauty 5R
#+SAV Bismarck 5682 [RDF]
#+SAV Elba 4436
#*N Bar Emulation EXT
+*Coleman Donna 386
*DCC New Look 101
+E&b 1483 Lady Scotchman 75

CARCASS EPD	$ VALUES
CW	$W
+24	+38.12
MARB	$F
+.05	+22.98
REA	$G
+.27	+11.32
FAT	$B
+.020	+72.58

DAM'S PRODUCTION RECORD	BWR	WWR	YWR
	4-97	4-99	2-104

	CED	BW	WW	YW	RADG	DOC	HP	CEM	Milk
EPDs	+8	+1.2	+40	+69	+.17	+4	+13.1	+8	+19
BREED RANK							15%		

- Bred A.I. on 10/24/2018 to RRR Prophet L0065. Pregnancy status available sale day.

217A DDD Bar Deaf Colonel

Birth Date: 8-9-2018 · Bull +19187619 · Tattoo: F891

+baldridge Xpand x743
Baldridge Colonel C251
+*18493773 *Baldridge Isabel Y69

+2 Bar Deaf Smith
2 Bar Deaf Smith 2218
17383471 2 Bar 5050 New Design 8021

#*Hoover Dam
Baldridge Queen S87
#*Styles Upgrade J59
+Baldridge Isabel T935
#+B/R Ambush 28
2 Bar 5050 New Design 8050
#+GAR New Design 5050
+2 Bar Objective 6690

CARCASS EPD	$ VALUES
CW	$W
I+50	+57.85
20%	25%
MARB	$F
I+.91	+96.20
15%	5%
REA	$G
I+.94	+54.10
4%	3%
FAT	$B
I-.046	+172.80
2%	4%

DAM'S PRODUCTION RECORD	BWR	WWR	YWR
	2-106	2-105	2-99

	CED	BW	WW	YW	RADG	DOC	HP	CEM	Milk
EPDs	I+7	I+1.1	I+67	I+124	I+.33	I+25	I+10.2	I+8	I+20
BREED RANK			10%	10%	3%	15%			

218 Commercial Recipient R3172

- Bred A.I. on 10/24/2018 to Bear Creek Titanium D146. Pregnancy status available sale day.

218A DDD Bar Deaf Discovery F886

Birth Date: 8-5-2018 · Bull +19184614 · Tattoo: F886

#*AAR Ten X 7008 SA
VAR Discovery 2240 [RDF]
*17262835 +*Deer Valley Rita 0308

+2 Bar Deaf Smith
2 Bar Deaf Smith 2218
17383471 2 Bar 5050 New Design 8021

#*Mytty In Focus [RDF]
#AAR Lady Kelton 5551
#Sitz Upward 307R
*GAR Objective 2345
#+B/R Ambush 28
2 Bar 5050 New Design 8050
#+GAR New Design 5050
+2 Bar Objective 6690

CARCASS EPD	$ VALUES
CW	$W
I+54	+60.18
15%	20%
MARB	$F
I+1.08	+109.10
5%	2%
REA	$G
I+.76	+56.58
15%	2%
FAT	$B
I-.056	+179.61
1%	2%

DAM'S PRODUCTION RECORD	BWR	WWR	YWR
	2-106	2-105	2-99

	CED	BW	WW	YW	RADG	DOC	HP	CEM	Milk
EPDs	I+8	I+1.1	I+71	I+135	I+.34	I+18	I+10.2	I+9	I+22
BREED RANK			5%	2%	2%				

219 Commercial Recipient D132

- Bred A.I. on 10/24/2018 to Baldrige Titan A139. Pregnancy status available sale day.

219A DDD Bar Deaf Colonel F887

Birth Date: 8-6-2018 · Bull +19184913 · Tattoo: F887

+baldridge Xpand x743
Baldridge Colonel C251
+*18493773 *Baldridge Isabel Y69

+2 Bar Deaf Smith
2 Bar Deaf Smith 2218
17383471 2 Bar 5050 New Design 8021

#*Hoover Dam
Baldridge Queen S87
#*Styles Upgrade J59
+Baldridge Isabel T935
#+B/R Ambush 28
2 Bar 5050 New Design 8050
#+GAR New Design 5050
+2 Bar Objective 6690

CARCASS EPD	$ VALUES
CW	$W
I+50	+57.85
20%	25%
MARB	$F
I+.91	+96.20
15%	5%
REA	$G
I+.94	+54.10
4%	3%
FAT	$B
I-.046	+172.80
2%	4%

DAM'S PRODUCTION RECORD	BWR	WWR	YWR
	2-106	2-105	2-99

	CED	BW	WW	YW	RADG	DOC	HP	CEM	Milk
EPDs	I+7	I+1.1	I+67	I+124	I+.33	I+25	I+10.2	I+8	I+20
BREED RANK			10%	10%	3%	15%			

220 Commercial Recipient H3126

- Bred A.I. on 10/24/2018 to Bear Creek Titanium D146. Pregnancy status available sale day.

220A DDD DeafSmith Discovery F893

Birth Date: 8-12-2018 · Bull +19235189 · Tattoo: F893

#*AAR Ten X 7008 SA
VAR Discovery 2240 [RDF]
*17262835 +*Deer Valley Rita 0308

+2 Bar Deaf Smith
2 Bar Deaf Smith 2218
17383471 2 Bar 5050 New Design 8021

#*Mytty In Focus [RDF]
#AAR Lady Kelton 5551
#Sitz Upward 307R
*GAR Objective 2345
#+B/R Ambush 28
2 Bar 5050 New Design 8050
#+GAR New Design 5050
+2 Bar Objective 6690

CARCASS EPD	$ VALUES
CW	$W
I+54	+60.18
15%	20%
MARB	$F
I+1.08	+109.10
5%	2%
REA	$G
I+.76	+56.58
15%	2%
FAT	$B
I-.056	+179.61
1%	2%

DAM'S PRODUCTION RECORD	BWR	WWR	YWR
	2-106	2-105	2-99

	CED	BW	WW	YW	RADG	DOC	HP	CEM	Milk
EPDs	I+8	I+1.1	I+71	I+135	I+.34	I+18	I+10.2	I+9	I+22
BREED RANK			5%	2%	2%				

221 G A R Daybreak 3222 [DDF]

Birth Date: 8-16-2012 · Cow +*17353929 · Tattoo: 3222

MCC Daybreak	#+Boyd New Day 8005	#AAR New Trend	
#14777016	#MCC Miss Focus 134	SVF Forever Lady 57D	
		#SAF Focus of ER	
	#+GAR New Design 5050	+MCC Miss Chief 519	
GAR 5050 New Design 1779		#B/R New Design 036	
+16496763	GAR Objective 1067	GAR Precision 706	
		#*SS Objective T510 0T26	
		GAR Retail Product 2195	

CARCASS EPD	$ VALUES
CW	$W
+31	+58.69
	10%
MARB	$F
+.89	+55.82
10%	25%
REA	$G
+1.17	+56.09
1%	1%
FAT	$B
-.027	+134.94
5%	15%

DAM'S PRODUCTION RECORD	BWR	WWR	YWR
	2-91	2-103	3-103

	CED	BW	WW	YW	RADG	DOC	HP	CEM	Milk
EPDs	+15	-2.2	+54	+95	+.24	+27	+11.3	+19	+28
BREED RANK	1%	2%	25%	25%	20%	3%		1%	20%

- Bred A.I. on 8/3/2018 to Byergo Black Magic 3348. Checked safe.
- 11 embryos sell on SmartAuctions.co

221A DDD Titanium Daybreak F862

Birth Date: 6-1-2018 · Cow *19140451 · Tattoo: F862

	+*Baldridge Titan A139	*Baldridge Waylon W34	
Bear Creek Titanium D146		Baldridge Forever Lady T269	
+*18568344	+*Chair Rock Complete 1149	#*Summitcrest Complete 1P55 [RDF]	
		+GAR Objective 1885	
	#MCC Daybreak	#+Boyd New Day 8005	
GAR Daybreak 3222		#MCC Miss Focus 134	
+*17353929	+GAR 5050 New Design 1779	#+GAR New Design 5050	
		GAR Objective 1067	

CARCASS EPD	$ VALUES
CW	$W
+26	+63.40
	10%
MARB	$F
+.47	+51.17
REA	$G
+.99	+41.48
3%	
FAT	$B
-.023	+101.49
15%	

DAM'S PRODUCTION RECORD	BWR	WWR	YWR
	2-104	1-119	1-109

	CED	BW	WW	YW	RADG	DOC	HP	CEM	Milk
EPDs	+13	-2.1	+56	+98	+.16	+32	+11.9	+13	+27
BREED RANK	5%	3%				2%		10%	25%

222 DDD Discovery Daybreak D172

Birth Date: 8-7-2016 · Cow +*18633377 · Tattoo: D172

	#*AAR Ten X 7008 SA	#*Mytty In Focus [RDF]	
VAR Discovery 2240 [RDF]		#AAR Lady Kelton 5551	
*17262835	+*Deer Valley Rita 0308	#Sitz Upward 307R	
		*GAR Objective 2345	
	#MCC Daybreak	#+Boyd New Day 8005	
GAR Daybreak 3222		#MCC Miss Focus 134	
+*17353929	+GAR 5050 New Design 1779	#+GAR New Design 5050	
		GAR Objective 1067	

CARCASS EPD	$ VALUES
CW	$W
+38	+59.70
	15%
MARB	$F
+1.00	+84.71
10%	10%
REA	$G
+.89	+58.06
10%	1%
FAT	$B
-.066	+146.39
1%	20%

DAM'S PRODUCTION RECORD	BWR	WWR	YWR
	2-104	1-119	1-109

	CED	BW	WW	YW	RADG	DOC	HP	CEM	Milk
EPDs	+10	+.4	+68	+123	+.26	+25	+8.4	+16	+19
BREED RANK	20%		10%	5%	20%	15%		1%	

- Bred natural service on 2/20/2018 to RRR Prophet L0065. Checked safe.

223 DDD TenX Daybreak D221

Birth Date: 11-15-2016 · Cow *18789948 · Tattoo: D221

	#*Mytty In Focus [RDF]	#SAF Focus of ER	
AAR Ten X 7008 SA		Mytty Countess 906	
#*15719841	#AAR Lady Kelton 5551	SAV Adaptor 2213	
		+HSAF Lady Kelton 504B	
	#MCC Daybreak	#+Boyd New Day 8005	
GAR Daybreak 3222		#MCC Miss Focus 134	
+*17353929	+GAR 5050 New Design 1779	#+GAR New Design 5050	
		GAR Objective 1067	

CARCASS EPD	$ VALUES
CW	$W
+38	+52.71
MARB	$F
+.87	+53.28
15%	
REA	$G
+.74	+49.70
20%	10%
FAT	$B
+.002	+139.45
	25%

DAM'S PRODUCTION RECORD	BWR	WWR	YWR
	2-104	1-119	1-109

	CED	BW	WW	YW	RADG	DOC	HP	CEM	Milk
EPDs	+12	-1.4	+55	+96	+.19	+19	+8.4	+15	+26
BREED RANK	10%	5%						2%	

- Bred A.I. on 10/24/2018 to Bear Creek Titanium D146. Pregnancy status available sale day.

224 DDD Colonial Daybreak F706

Birth Date: 1-25-2018 · Cow +*19130977 · Tattoo: F706

	+baldridge Xpand x743	#*Hoover Dam	
Baldridge Colonel C251		Baldridge Queen S87	
+*18493773	*Baldridge Isabel Y69	#*Styles Upgrade J59	
		+Baldridge Isabel T935	
	#MCC Daybreak	#+Boyd New Day 8005	
GAR Daybreak 3222		#MCC Miss Focus 134	
+*17353929	+GAR 5050 New Design 1779	#+GAR New Design 5050	
		GAR Objective 1067	

CARCASS EPD	$ VALUES
CW	$W
+54	+82.75
15%	1%
MARB	$F
+.79	+104.93
25%	2%
REA	$G
+1.01	+50.27
3%	10%
FAT	$B
-.035	+177.78
5%	2%

DAM'S PRODUCTION RECORD	BWR	WWR	YWR
	2-104	1-119	1-109

	CED	BW	WW	YW	RADG	DOC	HP	CEM	Milk
EPDs	+11	-.9	+75	+131	+.32	+28	+8.3	+16	+28
BREED RANK	15%	10%	2%	2%	4%	10%		1%	20%

- Sells open.

G A R Daybreak 3222 - Lot 221

225 DDD Colonial Daybreak F744

Birth Date: 2-25-2018 · Cow +*19136237 · Tattoo: F744

	+baldridge Xpand x743	#*Hoover Dam	
Baldridge Colonel C251		Baldridge Queen S87	
+*18493773	*Baldridge Isabel Y69	#*Styles Upgrade J59	
		+Baldridge Isabel T935	
	#MCC Daybreak	#+Boyd New Day 8005	
GAR Daybreak 3222		#MCC Miss Focus 134	
+*17353929	+GAR 5050 New Design 1779	#+GAR New Design 5050	
		GAR Objective 1067	

CARCASS EPD	$ VALUES
CW	$W
+46	+71.91
25%	3%
MARB	$F
+.85	+96.94
20%	3%
REA	$G
+1.04	+52.37
2%	4%
FAT	$B
-.025	+162.92
10%	10%

DAM'S PRODUCTION RECORD	BWR	WWR	YWR
	2-104	1-119	1-109

	CED	BW	WW	YW	RADG	DOC	HP	CEM	Milk
EPDs	+4	+1.3	+76	+129	+.26	+34	+11.1	+10	+22
BREED RANK			2%	3%	20%	1%			

- Sells open.

226 DDD Colonial Daybreak F776

Birth Date: 3-22-2018 · Cow +*19136241 · Tattoo: F776

	+baldridge Xpand x743	#*Hoover Dam	
Baldridge Colonel C251		Baldridge Queen S87	
+*18493773	*Baldridge Isabel Y69	#*Styles Upgrade J59	
		+Baldridge Isabel T935	
	#MCC Daybreak	#+Boyd New Day 8005	
GAR Daybreak 3222		#MCC Miss Focus 134	
+*17353929	+GAR 5050 New Design 1779	#+GAR New Design 5050	
		GAR Objective 1067	

CARCASS EPD	$ VALUES
CW	$W
+55	+75.07
10%	2%
MARB	$F
+.83	+87.60
20%	10%
REA	$G
+1.14	+51.85
1%	5%
FAT	$B
-.029	+173.06
10%	3%

DAM'S PRODUCTION RECORD	BWR	WWR	YWR
	2-104	1-119	1-109

	CED	BW	WW	YW	RADG	DOC	HP	CEM	Milk
EPDs	+10	+0	+75	+125	+.24	+30	+9.1	+17	+23
BREED RANK	20%	20%	2%	4%		3%		1%	

- Sells open.

DDD Colonial Daybreak F706 - Lot 224

227 DDD Daybreak Colonial F760

Birth Date: 3-12-2018 · Bull +19136238 · Tattoo: F760

Baldridge Colonel C251
+*18493773 +baldridge Xpand x743 *Baldridge Isabel Y69

GAR Daybreak 3222
+*17353929 #MCC Daybreak +GAR 5050 New Design 1779

#*Hoover Dam
Baldridge Queen S87
#*Styles Upgrade J59
+Baldridge Isabel T935
#+Boyd New Day 8005
#MCC Miss Focus 134
#+GAR New Design 5050
GAR Objective 1067

CARCASS EPD	$ VALUES
CW	$W
I+39	+58.35
	20%
MARB	$F
I+.81	+70.19
20%	25%
REA	$G
I+1.13	+53.04
1%	4%
FAT	$B
I-.031	+144.78
10%	20%

DAM'S PRODUCTION RECORD	BWR	WWR	YWR
	2-104	1-119	1-109

	CED	BW	WW	YW	RADG	DOC	HP	CEM	Milk
EPDs	I+9	+.6	+62	+110	I+.24	I+28	I+10.9	I+13	+25
BREED RANK			20%	20%		10%		10%	

228 DDD Daybreak Colonial F765

Birth Date: 3-17-2018 · Bull +*19136239 · Tattoo: F765

Baldridge Colonel C251
+*18493773 +baldridge Xpand x743 *Baldridge Isabel Y69

GAR Daybreak 3222
+*17353929 #MCC Daybreak +GAR 5050 New Design 1779

#*Hoover Dam
Baldridge Queen S87
#*Styles Upgrade J59
+Baldridge Isabel T935
#+Boyd New Day 8005
#MCC Miss Focus 134
#+GAR New Design 5050
GAR Objective 1067

CARCASS EPD	$ VALUES
CW	$W
+53	+67.37
15%	10%
MARB	$F
+.91	+86.31
15%	10%
REA	$G
+1.07	+52.93
2%	4%
FAT	$B
-.016	+169.08
20%	5%

DAM'S PRODUCTION RECORD	BWR	WWR	YWR
	2-104	1-119	1-109

	CED	BW	WW	YW	RADG	DOC	HP	CEM	Milk
EPDs	+8	+.7	+66	+122	+.26	+31	+11.9	+13	+27
BREED RANK			15%	10%	20%	2%		10%	25%

229 DDD Daybreak Colonial F793

Birth Date: 4-6-2018 · Bull +*19136242 · Tattoo: F793

Baldridge Colonel C251
+*18493773 +baldridge Xpand x743 *Baldridge Isabel Y69

GAR Daybreak 3222
+*17353929 #MCC Daybreak +GAR 5050 New Design 1779

#*Hoover Dam
Baldridge Queen S87
#*Styles Upgrade J59
+Baldridge Isabel T935
#+Boyd New Day 8005
#MCC Miss Focus 134
#+GAR New Design 5050
GAR Objective 1067

CARCASS EPD	$ VALUES
CW	$W
+36	+72.10
	4%
MARB	$F
+1.02	+69.91
10%	25%
REA	$G
+1.03	+56.58
2%	2%
FAT	$B
-.010	+141.98
25%	25%

DAM'S PRODUCTION RECORD	BWR	WWR	YWR
	2-104	1-119	1-109

	CED	BW	WW	YW	RADG	DOC	HP	CEM	Milk
EPDs	+11	-.5	+67	+112	+.19	+30	+9.8	+15	+25
BREED RANK	15%	15%	10%	15%		3%		2%	

DDD Titan Daybreak F713 - Lot 231A

230 DDD Daybreak Colonial F798

Birth Date: 4-12-2018 · Bull +19136243 · Tattoo: F798

Baldridge Colonel C251
+*18493773 +baldridge Xpand x743 *Baldridge Isabel Y69

GAR Daybreak 3222
+*17353929 #MCC Daybreak +GAR 5050 New Design 1779

#*Hoover Dam
Baldridge Queen S87
#*Styles Upgrade J59
+Baldridge Isabel T935
#+Boyd New Day 8005
#MCC Miss Focus 134
#+GAR New Design 5050
GAR Objective 1067

CARCASS EPD	$ VALUES
CW	$W
I+39	+62.57
	15%
MARB	$F
I+.81	+67.86
20%	25%
REA	$G
I+1.13	+53.04
1%	4%
FAT	$B
I-.031	+144.24
10%	20%

DAM'S PRODUCTION RECORD	BWR	WWR	YWR
	2-104	1-119	1-109

	CED	BW	WW	YW	RADG	DOC	HP	CEM	Milk
EPDs	I+9	I-.3	I+60	I+108	I+.24	I+28	I+10.9	I+13	I+25
BREED RANK		20%	25%	20%		10%		10%	

G A R Daybreak 372 - Lot 231

231 G A R Daybreak 372 [DDF]

Birth Date: 8-11-2012 · Cow +*17353671 · Tattoo: 372

MCC Daybreak
#14777016 #+Boyd New Day 8005 #MCC Miss Focus 134

GAR Objective 3008
*16423988 #*SS Objective T510 0T26 GAR 111 Rito 3346

#AAR New Trend
SVF Forever Lady 57D
#SAF Focus of ER
+MCC Miss Chief 519
#SS Traveler 6807 T510
SS Miss Rita R011 7R8
#+*Rito 111 of 2536 Rito 616
+GAR 1407 New Design 1013

CARCASS EPD	$ VALUES
CW	$W
+13	+40.71
MARB	$F
+1.26	+30.15
1%	
REA	$G
+.70	+59.94
10%	1%
FAT	$B
+.015	+96.06

DAM'S PRODUCTION RECORD	BWR	WWR	YWR
	1-109	1-102	1-101

	CED	BW	WW	YW	RADG	DOC	HP	CEM	Milk
EPDs	+14	-1.4	+35	+73	+.17	+13	+12.9	+13	+34
BREED RANK	2%	4%					15%	10%	3%

- Bred natural service on 5/18/2018 to RRR Prophet L0065. Safe due 2/28/2019 with sexed heifer fetus.
- 20 embryos sell on SmartAuctions.co

231A DDD Titan Daybreak F713

Birth Date: 1-30-2018 · Cow 19130980 · Tattoo: F713

Baldridge Titan A139
+*17821946 *Baldridge Waylon W34 Baldridge Forever Lady T269

GAR Daybreak 372
+*17353671 #MCC Daybreak *GAR Objective 3008

#+*GAR-EGL Protege
*Baldridge Blackcap T163
Baldridge Rapid R31
Baldridge Forever Lady P164
#+Boyd New Day 8005
#MCC Miss Focus 134
#*SS Objective T510 0T26
GAR 111 Rito 3346

CARCASS EPD	$ VALUES
CW	$W
I+29	+50.12
MARB	$F
I+1.13	+57.98
4%	
REA	$G
I+.67	+54.19
25%	3%
FAT	$B
I+.028	+123.48

DAM'S PRODUCTION RECORD	BWR	WWR	YWR
	2-97	2-104	1-103

	CED	BW	WW	YW	RADG	DOC	HP	CEM	Milk
EPDs	+11	-.7	+54	+100	I+.17	I+16	I+11.2	+12	+23
BREED RANK	15%	15%						15%	

- Sells open.

232 DDD Titan Daybreak D158

Birth Date: 8-1-2016 · Cow +*18608818 · Tattoo: D158

Baldridge Titan A139
+*17821946 Baldridge Forever Lady T269
*Baldridge Waylon W34
#+*GAR-EGL Protege
*Baldridge Blackcap T163
Baldridge Rapid R31
Baldridge Forever Lady P164
#MCC Daybreak
#+Boyd New Day 8005
GAR Daybreak 372
+*17353671 *GAR Objective 3008
#MCC Miss Focus 134
#*SS Objective T510 0T26
GAR 111 Rito 3346

CARCASS EPD	$ VALUES
CW	$W
+43	+59.54
	15%
MARB	$F
+1.29	+76.26
2%	15%
REA	$G
+.97	+59.48
4%	1%
FAT	$B
+.012	+163.87
	10%

DAM'S PRODUCTION RECORD	BWR	WWR	YWR
	2-97	2-104	1-103

	CED	BW	WW	YW	RADG	DOC	HP	CEM	Milk
EPDs	+11	+.1	+63	+111	+.22	+14	+8.3	+14	+21
BREED RANK	15%	25%	15%	15%				4%	

- Lot 232A bull calf born on 11/11/2018 by RRR Prophet L0065. BW 82#; Tattoo F917.

233 DDD Daybreak TenX F714

Birth Date: 1-31-2018 · Bull +19135856 · Tattoo: F714

AAR Ten X 7008 SA
#*15719841 #AAR Lady Kelton 5551
#*Mytty In Focus [RDF]
#SAF Focus of ER
Mytty Countess 906
SAV Adaptor 2213
+HSAF Lady Kelton 504B
#MCC Daybreak
#+Boyd New Day 8005
GAR Daybreak 372
+*17353671 *GAR Objective 3008
#MCC Miss Focus 134
#*SS Objective T510 0T26
GAR 111 Rito 3346

CARCASS EPD	$ VALUES
CW	$W
I+31	+44.76
MARB	$F
I+1.13	+55.61
4%	
REA	$G
I+.62	+55.05
	3%
FAT	$B
I+.008	+132.07

DAM'S PRODUCTION RECORD	BWR	WWR	YWR
	2-97	2-104	1-103

	CED	BW	WW	YW	RADG	DOC	HP	CEM	Milk
EPDs	I+11	-.6	+46	+93	I+.24	I+13	I+11.7	I+13	+29
BREED RANK	15%	15%						10%	15%

234 Chair Rock 5050 G A R 1067 [DDF]

Birth Date: 8-5-2011 · Cow 17176575 · Tattoo: 1067

GAR New Design 5050
#+13728513 GAR Precision 706
#B/R New Design 036
#VDAR New Trend 315
B/R Blackcap Empress 76
#GAR Precision 1680
+GAR Ext 2114
#*SS Objective T510 0T26
#SS Traveler 6807 T510
Chair Rock Objective 8180
16428377 +Chair Rock 1407 ND 6131
SS Miss Rita R011 7R8
#Bon View New Design 1407 [RDF]
+GAR Focus 1990

CARCASS EPD	$ VALUES
CW	$W
+46	+68.16
10%	3%
MARB	$F
+1.00	+87.59
4%	3%
REA	$G
+.64	+52.68
15%	3%
FAT	$B
-.022	+163.23
10%	3%

DAM'S PRODUCTION RECORD	BWR	WWR	YWR
	2-99	2-105	2-99

	CED	BW	WW	YW	RADG	DOC	HP	CEM	Milk
EPDs	+15	-1.4	+66	+119	+.26	+23	+5.8	+13	+28
BREED RANK	1%	4%	4%	3%	15%	10%		10%	20%

- Bred A.I. on 10/24/2018 to Bear Creek Titanium D146. Pregnancy status available sale day.
- 4 embryos sell on SmartAuctions.co.

GAR New Design 5050 - Sire of Lot 234

Proven Donors

Baldridge Maverick A093 - Lot 235

235 Baldridge Maverick A093

Birth Date: 4-20-2013 · Cow +17822095 · Tattoo: A093

Baldridge Waylon W34
*16476949 *Baldridge Blackcap T163
#+*GAR-EGL Protege
#+*Rito 112 of 2536 Rito 616
LB 6807 Isabel 339
#+Woodhill Foresight
Baldridge Blackcap P326
#Bon View New Design 1407 [RDF]
Baldridge Rapid R31
Baldridge Maverick T43
*15729282 Baldridge Maverick R39
#Baldridge Blackbird N10
Woodhill Combo 344-626
Poss Maverick 3122

CARCASS EPD	$ VALUES
CW	$W
+45	+44.83
15%	
MARB	$F
+.96	+71.60
5%	10%
REA	$G
+.71	+52.66
10%	3%
FAT	$B
-.024	+157.22
10%	4%

DAM'S PRODUCTION RECORD	BWR	WWR	YWR
	5-93	5-108	5-103

	CED	BW	WW	YW	RADG	DOC	HP	CEM	Milk
EPDs	I+0	+1.9	+60	+109	I+.25	+28	I+9.5	I+11	+18
BREED RANK			10%	10%	15%	2%		20%	

- Sells open.
- 23 embryos sell on SmartAuctions.co

236 McKellar Breesa 3442

Birth Date: 12-3-2013 · Cow +*17881804 · Tattoo: 3442

Connealy Consensus 7229
#*16447771 Blue Lilly of Conanga 16
#*Connealy Consensus
#KMK Alliance 6595 I87
Blinda of Conanga 004
#Woodhill Admiral 77K
Blue Cash of Conanga 6020
#Connealy Deep Canyon 454
#Larks Canyon 74D4
Breesha of Conanga 1251
*14527868 #Breeta of Conanga 525
#Ronna of Conanga 64452
Connealy Freight 232
Britta of Conanga 5527

CARCASS EPD	$ VALUES
CW	$W
+66	+63.50
1%	5%
MARB	$F
+.66	+117.01
25%	1%
REA	$G
+.74	+40.34
10%	25%
FAT	$B
-.002	+177.18
	1%

DAM'S PRODUCTION RECORD	BWR	WWR	YWR
	4-98	4-98	3-106

	CED	BW	WW	YW	RADG	DOC	HP	CEM	Milk
EPDs	+2	+5.3	+80	+145	+.28	+18	+9.6	+10	+24
BREED RANK			1%	1%	10%	25%			

- Bred natural service on 10/25/2018 to Baldridge Titan A139. Checked safe.

237 Chair Rock Concrete 1154 [DDF]

Birth Date: 10-8-2011 · Cow +*17123730 · Tattoo: 1154

GAR Concrete
+16046828 #*SS Objective T510 0T26
+Chair Rock Grid Maker 4047
#SS Traveler 6807 T510
SS Miss Rita R011 7R8
#+*GAR Grid Maker
+GAR Focus 1990

Chair Rock 1407 ND 6098
+15770246 #Bon View New Design 1407 [RDF]
+GAR Pinnacle 1630
#B/R New Design 036
Bon View Pride 664
#+*GAR Pinnacle
+GAR 6807 Traveler 2167

CARCASS EPD	$ VALUES
CW	$W
+34	+35.52
MARB	$F
+.72	+33.84
20%	
REA	$G
+.87	+49.28
2%	10%
FAT	$B
-.033	+134.04
3%	20%

DAM'S PRODUCTION RECORD	BWR	WWR	YWR
	2-97	3-103	1-121

ISOK

	CED	BW	WW	YW	RADG	DOC	HP	CEM	Milk
EPDs	+5	+3.0	+45	+77	+.22	+16	+6.7	+4	+22
BREED RANK									

- Bred natural service on 3/8/2018 to DDD Blackcap W70 Discovery. Safe due 1/29/2019 with sexed heifer fetus.
- 26 embryos sell on SmartAuctions.co

Chair Rock Concrete 1154 - Lot 237

238 B/A Ten X Ruby of Tiffany A8

Birth Date: 1-12-2013 · Cow 17534624 · Tattoo: A8

AAR Ten X 7008 SA
#*15719841 #*Mytty In Focus [RDF]
#AAR Lady Kelton 5551
#SAF Focus of ER
Mytty Countess 906
SAV Adaptor 2213
+HSAF Lady Kelton 504B

BAF 928 Ruby of Tiffany 8505
+16373377 #B/R Destination 727-928
#B/R Ruby of Tiffany 0165
#*B/R Destination 727
B/R Blackcap Empress 558
#B/R New Design 323
B/R Ruby of Tiffany 830

CARCASS EPD	$ VALUES
CW	$W
+31	+45.70
MARB	$F
+1.00	+51.72
4%	
REA	$G
+.52	+51.19
	4%
FAT	$B
+.011	+131.40
	20%

DAM'S PRODUCTION RECORD	BWR	WWR	YWR
	3-98	3-101	3-102

HDSOK

	CED	BW	WW	YW	RADG	DOC	HP	CEM	Milk
EPDs	+11	+.3	+48	+89	+.21	+22	+12.3	+15	+24
BREED RANK	10%	25%				15%	20%	2%	

- Bred A.I. on 8/3/2018 to Jindra Acclaim. Checked safe.

Goode 5050 New Design 2831 - Lot 239

239 Goode 5050 New Design 2831 [DDF]

Birth Date: 9-27-2012 · Cow +*17542251 · Tattoo: 2831

GAR New Design 5050
#+13728513 #B/R New Design 036
GAR Precision 706
#VDAR New Trend 315
B/R Blackcap Empress 76
#GAR Precision 1680
+GAR Ext 2114

Goode Objective 7811
+16045874 #*SS Objective T510 0T26
Goode Expectation 433
#SS Traveler 6807 T510
SS Miss Rita R011 7R8
#+GAR Expectation 4915
+GAR Max 659

CARCASS EPD	$ VALUES
CW	$W
+50	+51.59
10%	25%
MARB	$F
+1.06	+85.63
3%	3%
REA	$G
+.54	+52.35
25%	3%
FAT	$B
-.018	+164.89
10%	2%

DAM'S PRODUCTION RECORD	BWR	WWR	YWR
	6-105	5-103	5-103

HDSOK

	CED	BW	WW	YW	RADG	DOC	HP	CEM	Milk
EPDs	+7	+2.5	+67	+121	+.27	+33	+8.8	+6	+20
BREED RANK			3%	2%	10%	1%			

- Sells open.
- 2 embryos sell on SmartAuctions.co.

DDD TenX New Design E415 - Lot 240

239A DDD New Design Titan F853

Birth Date: 5-28-2018 · Bull *19131014 · Tattoo: F853

Baldridge Titan A139
+*17821946 *Baldridge Waylon W34
Baldridge Forever Lady T269
#+*GAR-EGL Protege
*Baldridge Blackcap T163
Baldridge Rapid R31
Baldridge Forever Lady P164

Goode 5050 New Design 2831
+*17542251 #+GAR New Design 5050
+Goode Objective 7811
#B/R New Design 036
GAR Precision 706
#*SS Objective T510 0T26
Goode Expectation 433

CARCASS EPD	$ VALUES
CW	$W
+61	+60.76
4%	20%
MARB	$F
+.87	+97.74
15%	4%
REA	$G
+.90	+49.52
10%	10%
FAT	$B
-.017	+172.48
15%	4%

DAM'S PRODUCTION RECORD	BWR	WWR	YWR
	2-107	1-124	1-116

HDSOK

	CED	BW	WW	YW	RADG	DOC	HP	CEM	Milk
EPDs	+4	+1.9	+73	+135	+.24	+24	+10.7	+3	+18
BREED RANK			4%	2%		15%			

240 DDD TenX New Design E415

Birth Date: 2-9-2017 · Cow *18789938 · Tattoo: E415

2 Bar CAF Ten X 304A
+*17587883 #*AAR Ten X 7008 SA
#AAR Lady Kelton 5551
#+*CAF 7S2 Design 5050 9305
#*Mytty In Focus [RDF]
#+GAR New Design 5050
+CAF 433 Solution 7S2

Goode 5050 New Design 2831
+*17542251 #+GAR New Design 5050
+Goode Objective 7811
#B/R New Design 036
GAR Precision 706
#*SS Objective T510 0T26
Goode Expectation 433

CARCASS EPD	$ VALUES
CW	$W
+51	+63.87
15%	10%
MARB	$F
+.77	+81.89
25%	10%
REA	$G
+.57	+44.87
	20%
FAT	$B
-.012	+168.22
25%	4%

DAM'S PRODUCTION RECORD	BWR	WWR	YWR
	2-107	1-124	1-116

ISOK

	CED	BW	WW	YW	RADG	DOC	HP	CEM	Milk
EPDs	+7	+2.7	+68	+113	+.28	+23	+11.2	+9	+25
BREED RANK			10%	15%	15%	20%			

- Bred A.I. on 5/6/2018 to DDD Blackcap W70 Discovery. Safe due 2/18/2019 with sexed heifer fetus.

2831 & Progeny

241 DDD Blackbird D111

Birth Date: 2-12-2016 · Cow +*18443377 · Tattoo: D111

#*Mytty In Focus [RDF]
AAR Ten X 7008 SA
#*15719841 #AAR Lady Kelton 5551
#+GAR New Design 5050
Goode 5050 New Design 2831
+*17542251 +Goode Objective 7811

#SAF Focus of ER
Mytty Countess 906
SAV Adaptor 2213
+HSAF Lady Kelton 504B
#B/R New Design 036
GAR Precision 706
#*SS Objective T510 0T26
Goode Expectation 433

CARCASS EPD	$ VALUES
CW	$W
+66	+63.77
2%	10%
MARB	$F
+1.17	+108.96
3%	2%
REA	$G
+.54	+51.13
	10%
FAT	$B
-.002	+191.32
	1%

DAM'S PRODUCTION RECORD	BWR	WWR	YWR
	2-107	1-124	1-116

	CED	BW	WW	YW	RADG	DOC	HP	CEM	Milk
EPDs	+5	+1.9	+73	+135	+.30	+22	+12.5	+9	+25
BREED RANK			3%	2%	10%	25%	25%		

- Bred A.I. on 10/24/2018 to RRR Prophet L0065. Pregnancy status available sale day.

242 DDD New Design D115

Birth Date: 2-15-2016 · Cow +18444724 · Tattoo: D115

#*Mytty In Focus [RDF]
AAR Ten X 7008 SA
#*15719841 #AAR Lady Kelton 5551
#+GAR New Design 5050
Goode 5050 New Design 2831
+*17542251 +Goode Objective 7811

#SAF Focus of ER
Mytty Countess 906
SAV Adaptor 2213
+HSAF Lady Kelton 504B
#B/R New Design 036
GAR Precision 706
#*SS Objective T510 0T26
Goode Expectation 433

CARCASS EPD	$ VALUES
CW	$W
+49	+56.18
20%	20%
MARB	$F
+1.20	+91.35
3%	5%
REA	$G
+.43	+52.77
	4%
FAT	$B
+.002	+166.99
	5%

DAM'S PRODUCTION RECORD	BWR	WWR	YWR
	2-107	1-124	1-116

	CED	BW	WW	YW	RADG	DOC	HP	CEM	Milk
EPDs	I+8	I+1.6	I+65	I+122	I+.29	I+23	I+9.6	I+10	I+22
BREED RANK			10%	5%	10%	20%			

- Bred A.I. on 10/24/2018 to Baldridge Titan A139. Pregnancy status available sale day.

243 DDD New Design D124

Birth Date: 3-6-2016 · Cow +*18444725 · Tattoo: D124

#*Mytty In Focus [RDF]
AAR Ten X 7008 SA
#*15719841 #AAR Lady Kelton 5551
#+GAR New Design 5050
Goode 5050 New Design 2831
+*17542251 +Goode Objective 7811

#SAF Focus of ER
Mytty Countess 906
SAV Adaptor 2213
+HSAF Lady Kelton 504B
#B/R New Design 036
GAR Precision 706
#*SS Objective T510 0T26
Goode Expectation 433

CARCASS EPD	$ VALUES
CW	$W
+37	+48.10
MARB	$F
+.99	+67.53
10%	25%
REA	$G
+.52	+51.42
	5%
FAT	$B
-.005	+145.01
	20%

DAM'S PRODUCTION RECORD	BWR	WWR	YWR
	2-107	1-124	1-116

	CED	BW	WW	YW	RADG	DOC	HP	CEM	Milk
EPDs	+12	-.4	+61	+104	+.26	+24	+9.0	+10	+15
BREED RANK	10%	15%	20%	25%	20%	15%			

- Bred A.I. on 4/26/2018 to E W A High Weigh 3123. Safe due 2/5/2019 with sexed bull fetus.

244 DDD Rita C200

Birth Date: 9-14-2015 · Cow +18299982 · Tattoo: C200

#*Mytty In Focus [RDF]
AAR Ten X 7008 SA
#*15719841 #AAR Lady Kelton 5551
#+GAR New Design 5050
Goode 5050 New Design 2831
+*17542251 +Goode Objective 7811

#SAF Focus of ER
Mytty Countess 906
SAV Adaptor 2213
+HSAF Lady Kelton 504B
#B/R New Design 036
GAR Precision 706
#*SS Objective T510 0T26
Goode Expectation 433

CARCASS EPD	$ VALUES
CW	$W
I+57	+51.74
10%	
MARB	$F
I+1.05	+91.35
10%	5%
REA	$G
I+.49	+50.08
	10%
FAT	$B
I-.010	+176.20
25%	2%

DAM'S PRODUCTION RECORD	BWR	WWR	YWR
	2-107	1-124	1-116

	CED	BW	WW	YW	RADG	DOC	HP	CEM	Milk
EPDs	I+8	+1.4	+65	+122	I+.29	I+23	I+9.6	I+10	+22
BREED RANK			10%	5%	10%	20%			

- Bred A.I. on 10/24/2018 to Bear Creek Titaniuam D146. Pregnancy status available sale day.

245 DDD Rita C202

Birth Date: 9-20-2015 · Cow +18299983 · Tattoo: C202

#*Mytty In Focus [RDF]
AAR Ten X 7008 SA
#*15719841 #AAR Lady Kelton 5551
#+GAR New Design 5050
Goode 5050 New Design 2831
+*17542251 +Goode Objective 7811

#SAF Focus of ER
Mytty Countess 906
SAV Adaptor 2213
+HSAF Lady Kelton 504B
#B/R New Design 036
GAR Precision 706
#*SS Objective T510 0T26
Goode Expectation 433

CARCASS EPD	$ VALUES
CW	$W
I+43	+56.18
	20%
MARB	$F
I+1.01	+91.35
10%	5%
REA	$G
I+.59	+51.85
	5%
FAT	$B
I-.007	+155.74
	10%

DAM'S PRODUCTION RECORD	BWR	WWR	YWR
	2-107	1-124	1-116

	CED	BW	WW	YW	RADG	DOC	HP	CEM	Milk
EPDs	I+8	I+1.6	I+65	I+122	I+.29	I+23	I+9.6	I+10	I+22
BREED RANK			10%	5%	10%	20%			

- Bred A.I. on 4/26/2018 to KF Weigh Up K360. Checked safe.

A0041 & Progeny

- 13 maternal sib embryos to Lots 246-249 sell on SmartAuctions.co

DDD Prophet New Day E457 - Lot 246

246 DDD Prophet New Day E457

Birth Date: 3-15-2017 · Cow +*18800988 · Tattoo: E457

#CRA Bextor 872 5205 608
GAR Prophet
#+*16295688 +GAR Objective 1885
#*B/R New Day 454
GAR New Day A0041
+16777933 +GAR Objective N216

#BAR Ext Traveler 205
Cra Lady Jaye 608 498 S Easy
#*SS Objective T510 0T26
GAR 1407 New Design 2232
#+Boyd New Day 8005
B/R Ruby 1224
#*SS Objective T510 0T26
GAR 616 Rito 1062

CARCASS EPD	$ VALUES
CW	$W
+47	+69.81
25%	4%
MARB	$F
+1.04	+51.55
10%	
REA	$G
+.36	+44.21
	20%
FAT	$B
+.052	+128.95

DAM'S PRODUCTION RECORD	BWR	WWR	YWR
	4-100	4-100	1-99

	CED	BW	WW	YW	RADG	DOC	HP	CEM	Milk
EPDs	+11	+0	+60	+111	+.07	+23	+7.1	+11	+30
BREED RANK	15%	20%	20%	15%		20%		20%	10%

- Bred natural service on 9/1/2018 to DDD Isabel Payweight D184. Checked Safe.

247 DDD Titan New Day D189

Birth Date: 9-6-2016 · Cow +*18608810 · Tattoo: D189

*Baldridge Waylon W34
Baldridge Titan A139
+*17821946 Baldridge Forever Lady T269
#*B/R New Day 454
GAR New Day A0041
+16777933 +GAR Objective N216

#+*GAR-EGL Protege
*Baldridge Blackcap T163
Baldridge Rapid R31
Baldridge Forever Lady P164
#+Boyd New Day 8005
B/R Ruby 1224
#*SS Objective T510 0T26
GAR 616 Rito 1062

CARCASS EPD	$ VALUES
CW	$W
+54	+52.95
15%	
MARB	$F
+.69	+92.51
	5%
REA	$G
+1.04	+47.12
2%	15%
FAT	$B
-.027	+164.75
10%	5%

DAM'S PRODUCTION RECORD	BWR	WWR	YWR
	4-100	4-100	1-99

	CED	BW	WW	YW	RADG	DOC	HP	CEM	Milk
EPDs	+6	+1.3	+64	+125	+.27	+27	+10.1	+6	+17
BREED RANK			15%	4%	20%	10%			

- Bred natural service on 2/20/2018 to RRR Prophet L0065. Checked safe.

248 DDD Titan New Day D175

Birth Date: 8-8-2016 · Cow +*18608813 · Tattoo: D175

Baldridge Titan A139
+*17821946
*Baldridge Waylon W34
Baldridge Forever Lady T269
#*B/R New Day 454
GAR New Day A0041
+16777933
+GAR Objective N216
#+*GAR-EGL Protege
*Baldridge Blackcap T163
Baldridge Rapid R31
Baldridge Forever Lady P164
#+Boyd New Day 8005
B/R Ruby 1224
#*SS Objective T510 0T26
GAR 616 Rito 1062

CARCASS EPD	$ VALUES
CW	$W
+43	+45.78
MARB	$F
+.83	+75.35
20%	15%
REA	$G
+.61	+47.52
15%	
FAT	$B
-.007	+136.55

DAM'S PRODUCTION RECORD	BWR	WWR	YWR
	4-100	4-100	1-99

	CED	BW	WW	YW	RADG	DOC	HP	CEM	Milk
EPDs	+7	+1.6	+67	+122	+.17	+30	+8.8	+6	+11
BREED RANK			10%	5%		3%			

- Bred natural service on 2/20/2018 to RRR Prophet L0065. Checked safe.

249 DDD Newday Colonel F716

Birth Date: 1-31-2018 · Bull 19136244 · Tattoo: F716

Baldridge Colonel C251
+*18493773
+baldridge Xpand x743
*Baldridge Isabel Y69
#*B/R New Day 454
GAR New Day A0041
+16777933
+GAR Objective N216
#*Hoover Dam
Baldridge Queen S87
#*Styles Upgrade J59
+Baldridge Isabel T935
#+Boyd New Day 8005
B/R Ruby 1224
#*SS Objective T510 0T26
GAR 616 Rito 1062

CARCASS EPD	$ VALUES
CW	$W
I+41	+43.46
MARB	$F
I+.80	+58.50
20%	
REA	$G
I+.94	+50.67
4%	10%
FAT	$B
I-.022	+137.86
15%	

DAM'S PRODUCTION RECORD	BWR	WWR	YWR
	4-100	4-100	1-99

	CED	BW	WW	YW	RADG	DOC	HP	CEM	Milk
EPDs	+4	+1.5	+55	+105	I+.21	I+27	I+9.8	+6	+20
BREED RANK				25%		10%			

DDD Waylon Forever Lady D031 - Lot 250

Baldridge Forever Lady T269 - Dam of Lot 250

Baldridge Titan A139 - Full sibling to Lot 250

250 DDD Waylon Forever Lady D031

Birth Date: 10-16-2016 · Cow +18821537 · Tattoo: D031

Baldridge Waylon W34
*16476949
#+*GAR-EGL Protege
*Baldridge Blackcap T163
Baldridge Rapid R31
Baldridge Forever Lady T269
15735858
Baldridge Forever Lady P164
#+*Rito 112 of 2536 Rito 616
LB 6807 Isabel 339
#+Woodhill Foresight
Baldridge Blackcap P326
#Bon View New Design 1407 [RDF]
#Baldridge Blackbird N10
#Hyline Right Time 338
#Baldridge Forever Lady L4

CARCASS EPD	$ VALUES
CW	$W
I+34	+51.52
	25%
MARB	$F
I+1.00	+56.92
4%	25%
REA	$G
I+.45	+48.11
	10%
FAT	$B
I+.035	+124.50
	25%

DAM'S PRODUCTION RECORD	BWR	WWR	YWR
	5-97	5-111	3-106

	CED	BW	WW	YW	RADG	DOC	HP	CEM	Milk
EPDs	I+9	I-.2	I+55	I+102	I+.13	I+22	I+8.7	I+13	I+19
BREED RANK	20%	15%	25%	15%		15%		10%	

- Sells open.
- 6 full sib embryos to Lots 250-256 sell on SmartAuctions.co

250A DDD Prophet F915

Birth Date: 10-21-2018 · Bull 19244566 · Tattoo: F915

RRR Prophet L0065
+*18296796
#+*GAR Prophet
*GAR 5050 New Design A91
*Baldridge Waylon W34
DDD Waylon Forever Lady D031
+18821537
Baldridge Forever Lady T269
#CRA Bextor 872 5205 608
+GAR Objective 1885
#+GAR New Design 5050
GAR Objective A706
#+*GAR-EGL Protege
*Baldridge Blackcap T163
Baldridge Rapid R31
Baldridge Forever Lady P164

$ VALUES	
Sire $W	Dam $W
+86.59	+51.52
$F	$F
+94.08	+56.92
$G	$G
+51.91	+48.11
$B	$B
+155.47	+124.50

	CED	BW	WW	YW	RADG	DOC	HP	CEM	Milk	CW	MARB	REA	FAT
EPDs Sire	+7	+.9	+81	+138	+.18	+29	+8.5	+11	+32	+50	+.94	+.80	-.018
Dam	I+9	I-.2	I+55	I+102	I+.13	I+22	I+8.7	I+13	I+19	I+34	I+1.00	I+.45	I+.035

Lots 250 through 256 are full sibs to the Triple D herd sire, Baldridge Titan A139, who was the top selling $100,000 bull of the 2015 Baldridge Bull Sale. He has only impressed since then! His first set of calves are coming of age and they are impressive on paper and to walk up on. Moderate, very thick, wide based, big big topped and docile. He is a real complete package including calving-ease and a pedigree that can be used back on most all females for calving-ease genetic diversity. This Waylon son has it all- feet and legs, calving ease, birth weights in the mid 70's, HUGE weaning weights and money making EPD improvements. Titan moves with athleticism and power to ensure the longevity of his sons and daughters. Many of his progeny sell in this offering.

Some of his first progeny sales include:

- KAR SS Titan's Pride 68, who posted a Weaning Weight of 998 lbs. and sold as Lot 185 in sale book order for $11,000 in the 2017 Stratford Sale- 2.6 times the average for the yearling bulls in that sale. Out of 165 bulls he posted the #1 Wean Weight, #2 Yearling Weight, and the largest REA in the sale.
- O A Titan 1406 who posted a Wean Weight of 814 lbs. and Yearling Weight of 1531 lbs. and sold for $8000 in the Ostrand Angus/Slagle Angus Bull Sale in 2017- 1.5 times the average for yearling bulls.
- Pine View Goliath P096 who sold for $8250 in The Pine View Bull Sale in 2017- 1.8 times the average for yearling bulls.
- Bear Creek Titanium D146 who posted a Weaning Weight of 860 lbs. and a Yearling Weight of 1415 lbs. and sold for $18,000. Titanium is one of the oldest sons of Baldridge Titan and shows the combination of calving-ease and muscle that is typical of the Titans. Titanium is poised in his EPD profile and tremendous muscle to change a program as a herd-sire.
- STF Lady Titan D602, who sold for $6500 from Steinbronn Farms at The National Western Angus Female Sale on January 13, 2017.

252 DDD Waylon Forever Lady D193

Birth Date: 9-19-2016 · Cow +18625712 · Tattoo: D193

#+*GAR-EGL Protege
Baldridge Waylon W34
*16476949 *Baldridge Blackcap T163
Baldridge Rapid R31
Baldridge Forever Lady T269
15735858 Baldridge Forever Lady P164
#+*Rito 112 of 2536 Rito 616
LB 6807 Isabel 339
#+Woodhill Foresight
Baldridge Blackcap P326
#Bon View New Design 1407 [RDF]
#Baldridge Blackbird N10
#Hyline Right Time 338
#Baldridge Forever Lady L4

CARCASS EPD	$ VALUES
CW	$W
I+34	+51.52
MARB	$F
I+1.00	+56.92
10%	
REA	$G
I+.45	+48.11
	10%
FAT	$B
I+.035	+124.50

DAM'S PRODUCTION RECORD	BWR	WWR	YWR
	5-97	5-111	3-106

	CED	BW	WW	YW	RADG	DOC	HP	CEM	Milk
EPDs	I+9	I-.2	I+55	I+102	I+.13	I+22	I+8.7	I+13	I+19
BREED RANK	25%	20%				25%		10%	

- Bred natural service on 2/20/2018 to RRR Prophet L0065. Checked safe.

253 DDD Forever Lady Waylon E544

Birth Date: 9-25-2017 · Bull +*19031988 · Tattoo: E544

#+*GAR-EGL Protege
Baldridge Waylon W34
*16476949 *Baldridge Blackcap T163
Baldridge Rapid R31
Baldridge Forever Lady T269
15735858 Baldridge Forever Lady P164
#+*Rito 112 of 2536 Rito 616
LB 6807 Isabel 339
#+Woodhill Foresight
Baldridge Blackcap P326
#Bon View New Design 1407 [RDF]
#Baldridge Blackbird N10
#Hyline Right Time 338
#Baldridge Forever Lady L4

CARCASS EPD	$ VALUES
CW	$W
+28	+48.49
MARB	$F
+1.22	+46.62
2%	
REA	$G
+.45	+52.47
	4%
FAT	$B
+.047	+120.99

DAM'S PRODUCTION RECORD	BWR	WWR	YWR
	5-97	5-111	3-106

	CED	BW	WW	YW	RADG	DOC	HP	CEM	Milk
EPDs	+11	-1.2	+48	+89	+.14	+12	+9.6	+10	+22
BREED RANK	15%	10%							

- Sells open.

254 DDD Waylon Forever F823

Birth Date: 5-11-2018 · Cow +19131006 · Tattoo: F823

#+*GAR-EGL Protege
Baldridge Waylon W34
*16476949 *Baldridge Blackcap T163
Baldridge Rapid R31
Baldridge Forever Lady T269
15735858 Baldridge Forever Lady P164
#+*Rito 112 of 2536 Rito 616
LB 6807 Isabel 339
#+Woodhill Foresight
Baldridge Blackcap P326
#Bon View New Design 1407 [RDF]
#Baldridge Blackbird N10
#Hyline Right Time 338
#Baldridge Forever Lady L4

CARCASS EPD	$ VALUES
CW	$W
I+34	+51.52
MARB	$F
I+1.00	+56.92
10%	
REA	$G
I+.45	+48.11
	10%
FAT	$B
I+.035	+124.50

DAM'S PRODUCTION RECORD	BWR	WWR	YWR
	5-97	5-111	3-106

	CED	BW	WW	YW	RADG	DOC	HP	CEM	Milk
EPDs	I+9	I-.2	I+55	I+102	I+.13	I+22	I+8.7	I+13	I+19
BREED RANK	25%	20%				25%		10%	

- Sells open.

251 DDD Waylon Forever Lady D179

Birth Date: 8-10-2016 · Cow +*18615132 · Tattoo: D179

#+*GAR-EGL Protege
Baldridge Waylon W34
*16476949 *Baldridge Blackcap T163
Baldridge Rapid R31
Baldridge Forever Lady T269
15735858 Baldridge Forever Lady P164
#+*Rito 112 of 2536 Rito 616
LB 6807 Isabel 339
#+Woodhill Foresight
Baldridge Blackcap P326
#Bon View New Design 1407 [RDF]
#Baldridge Blackbird N10
#Hyline Right Time 338
#Baldridge Forever Lady L4

CARCASS EPD	$ VALUES
CW	$W
+21	+36.55
MARB	$F
+.95	+42.64
10%	
REA	$G
+.36	+48.92
	10%
FAT	$B
+.024	+96.07

DAM'S PRODUCTION RECORD	BWR	WWR	YWR
	5-97	5-111	3-106

	CED	BW	WW	YW	RADG	DOC	HP	CEM	Milk
EPDs	+12	-.6	+49	+91	+.11	+27	+9.4	+15	+13
BREED RANK	10%	15%				10%		2%	

- Sells open.

255 DDD Waylon Forever Lady F790

Birth Date: 4-3-2018 · Cow +*19130999 · Tattoo: F790

#+*GAR-EGL Protege
Baldridge Waylon W34
*16476949 *Baldridge Blackcap T163
Baldridge Rapid R31
Baldridge Forever Lady T269
15735858 Baldridge Forever Lady P164
#+*Rito 112 of 2536 Rito 616
LB 6807 Isabel 339
#+Woodhill Foresight
Baldridge Blackcap P326
#Bon View New Design 1407 [RDF]
#Baldridge Blackbird N10
#Hyline Right Time 338
#Baldridge Forever Lady L4

CARCASS EPD	$ VALUES
CW	$W
+26	+47.65
MARB	$F
+.80	+49.22
20%	
REA	$G
+.44	+45.82
	15%
FAT	$B
+.014	+105.63

DAM'S PRODUCTION RECORD	BWR	WWR	YWR
	5-97	5-111	3-106

	CED	BW	WW	YW	RADG	DOC	HP	CEM	Milk
EPDs	+6	+1.3	+59	+98	+.12	+30	+9.5	+16	+13
BREED RANK			25%			3%		1%	

- Sells open.

251A DDD Titanium Forever F909

Birth Date: 9-30-2018 · Cow 19239479 · Tattoo: F909

+*Baldridge Titan A139
Bear Creek Titanium D146
+*18568344 +*Chair Rock Complete 1149
*Baldridge Waylon W34
DDD Waylon Forever Lady D179
+*18615132 Baldridge Forever Lady T269
*Baldridge Waylon W34
Baldridge Forever Lady T269
#*Summitcrest Complete 1P55 [RDF]
+GAR Objective 1885
#+*GAR-EGL Protege
*Baldridge Blackcap T163
Baldridge Rapid R31
Baldridge Forever Lady P164

CARCASS EPD	$ VALUES
CW	$W
I+35	+51.69
MARB	$F
I+.88	+67.50
15%	25%
REA	$G
I+.58	+47.55
	15%
FAT	$B
I+.022	+127.33

DAM'S PRODUCTION RECORD	BWR	WWR	YWR
	N/A-N/A	N/A-N/A	N/A-N/A

	CED	BW	WW	YW	RADG	DOC	HP	CEM	Milk
EPDs	I+11	I-.6	I+57	I+109	I+.16	I+28	I+10.8	I+11	I+19
BREED RANK	15%	15%		20%		10%		20%	

256 DDD Forever Lady Waylon F717

Birth Date: 1-31-2018 · Bull +*19130981 · Tattoo: F717

#+*GAR-EGL Protege
Baldridge Waylon W34
*16476949 *Baldridge Blackcap T163
Baldridge Rapid R31
Baldridge Forever Lady T269
15735858 Baldridge Forever Lady P164
#+*Rito 112 of 2536 Rito 616
LB 6807 Isabel 339
#+Woodhill Foresight
Baldridge Blackcap P326
#Bon View New Design 1407 [RDF]
#Baldridge Blackbird N10
#Hyline Right Time 338
#Baldridge Forever Lady L4

CARCASS EPD	$ VALUES
CW	$W
+42	+59.51
	20%
MARB	$F
+.92	+69.70
10%	25%
REA	$G
+.32	+44.46
	20%
FAT	$B
+.027	+139.09

DAM'S PRODUCTION RECORD	BWR	WWR	YWR
	5-97	5-111	3-106

	CED	BW	WW	YW	RADG	DOC	HP	CEM	Milk
EPDs	+5	+1.1	+66	+113	+.15	+18	+9.6	+11	+21
BREED RANK			15%	15%				25%	

257 Chair Rock Daybreak 2127

Birth Date: 9-2-2012 · Cow +*17505011 · Tattoo: 2127

#+Boyd New Day 8005
MCC Daybreak
#14777016 #MCC Miss Focus 134

#*SS Objective T510 0T26
Chair Rock Objective 8055
16428352 +ChairRock RetailProduct 6107

#AAR New Trend
SVF Forever Lady 57D
#SAF Focus of ER
+MCC Miss Chief 519
#SS Traveler 6807 T510
SS Miss Rita R011 7R8
#GAR Retail Product
+GAR Focus 501

CARCASS EPD	$ VALUES
CW	$W
+31	+42.48
MARB	$F
+.79	+45.97
15%	
REA	$G
+.73	+48.67
10%	10%
FAT	$B
-.003	+128.44
	20%

DAM'S PRODUCTION RECORD	BWR	WWR	YWR
	2-118	2-108	2-101

	CED	BW	WW	YW	RADG	DOC	HP	CEM	Milk
EPDs	+10	-.3	+47	+85	+.24	+9	+13.0	+10	+22
BREED RANK	15%	15%			20%		15%		

- Bred A.I. on 10/24/2018 to Bear Creek Titanium. Checked Safe.
- 22 embryos sell on SmartAuctions.co

258 DDD SureFire Daybrk2127 E536

Birth Date: 9-5-2017 · Cow +*19173335 · Tattoo: E536

#*Connealy In Sure 8524
GAR Sure Fire [RDF]
+*17328461 +Chair Rock 5050 GAR 8086

#MCC Daybreak
Chair Rock Daybreak 2127
+*17505011 Chair Rock Objective 8055

#*Mytty In Focus [RDF]
Entreena of Conanga 657
#+GAR New Design 5050
Chair Rock Grid Maker 2107
#+Boyd New Day 8005
#MCC Miss Focus 134
#*SS Objective T510 0T26
+ChairRock RetailProduct 6107

CARCASS EPD	$ VALUES
CW	$W
+34	+42.37
MARB	$F
+.74	+45.41
REA	$G
+.87	+49.10
10%	10%
FAT	$B
-.020	+131.44
15%	

DAM'S PRODUCTION RECORD	BWR	WWR	YWR
	N/A-N/A	N/A-N/A	N/A-N/A

	CED	BW	WW	YW	RADG	DOC	HP	CEM	Milk
EPDs	+13	-.6	+44	+86	+.23	+8	+8.4	+14	+23
BREED RANK	5%	15%						4%	

- Sells open.

259 DDD Sure Daybreak F827

Birth Date: 5-13-2018 · Cow +19142573 · Tattoo: F827

#*Connealy In Sure 8524
GAR Sure Fire [RDF]
+*17328461 +Chair Rock 5050 GAR 8086

#MCC Daybreak
Chair Rock Daybreak 2127
+*17505011 Chair Rock Objective 8055

#*Mytty In Focus [RDF]
Entreena of Conanga 657
#+GAR New Design 5050
Chair Rock Grid Maker 2107
#+Boyd New Day 8005
#MCC Miss Focus 134
#*SS Objective T510 0T26
+ChairRock RetailProduct 6107

CARCASS EPD	$ VALUES
CW	$W
I+38	+53.79
	25%
MARB	$F
I+1.08	+52.58
5%	
REA	$G
I+.75	+53.85
20%	3%
FAT	$B
I+.013	+141.18
	25%

DAM'S PRODUCTION RECORD	BWR	WWR	YWR
	N/A-N/A	N/A-N/A	N/A-N/A

	CED	BW	WW	YW	RADG	DOC	HP	CEM	Milk
EPDs	I+13	I-.4	I+52	I+96	I+.19	I+19	I+11.4	I+11	I+26
BREED RANK	5%	15%						20%	

- Sells open.

260 DDD Titan Daybreak F810

Birth Date: 5-5-2018 · Cow +19138016 · Tattoo: F810

*Baldridge Waylon W34
Baldridge Titan A139
+*17821946 Baldridge Forever Lady T269

#MCC Daybreak
Chair Rock Daybreak 2127
+*17505011 Chair Rock Objective 8055

#+*GAR-EGL Protege
*Baldridge Blackcap T163
Baldridge Rapid R31
Baldridge Forever Lady P164
#+Boyd New Day 8005
#MCC Miss Focus 134
#*SS Objective T510 0T26
+ChairRock RetailProduct 6107

CARCASS EPD	$ VALUES
CW	$W
I+38	+53.83
	25%
MARB	$F
I+.89	+68.21
15%	25%
REA	$G
I+.69	+48.64
25%	10%
FAT	$B
I+.019	+139.81
	25%

DAM'S PRODUCTION RECORD	BWR	WWR	YWR
	N/A-N/A	N/A-N/A	N/A-N/A

	CED	BW	WW	YW	RADG	DOC	HP	CEM	Milk
EPDs	I+8	I+.2	I+60	I+107	I+.20	I+14	I+11.3	I+11	I+17
BREED RANK		25%	20%	20%				20%	

- Sells open.

261 DDD Titan Daybreak F814

Birth Date: 5-7-2018 · Cow +19138017 · Tattoo: F814

*Baldridge Waylon W34
Baldridge Titan A139
+*17821946 Baldridge Forever Lady T269

#MCC Daybreak
Chair Rock Daybreak 2127
+*17505011 Chair Rock Objective 8055

#+*GAR-EGL Protege
*Baldridge Blackcap T163
Baldridge Rapid R31
Baldridge Forever Lady P164
#+Boyd New Day 8005
#MCC Miss Focus 134
#*SS Objective T510 0T26
+ChairRock RetailProduct 6107

CARCASS EPD	$ VALUES
CW	$W
I+38	+53.83
	25%
MARB	$F
I+.89	+68.21
15%	25%
REA	$G
I+.69	+48.64
25%	10%
FAT	$B
I+.019	+139.81
	25%

DAM'S PRODUCTION RECORD	BWR	WWR	YWR
	N/A-N/A	N/A-N/A	N/A-N/A

	CED	BW	WW	YW	RADG	DOC	HP	CEM	Milk
EPDs	I+8	I+.2	I+60	I+107	I+.20	I+14	I+11.3	I+11	I+17
BREED RANK		25%	20%	20%				20%	

- Sells open.

262 DDD Titan Daybreak F824

Birth Date: 5-11-2018 · Cow +19138019 · Tattoo: F824

*Baldridge Waylon W34
Baldridge Titan A139
+*17821946 Baldridge Forever Lady T269

#MCC Daybreak
Chair Rock Daybreak 2127
+*17505011 Chair Rock Objective 8055

#+*GAR-EGL Protege
*Baldridge Blackcap T163
Baldridge Rapid R31
Baldridge Forever Lady P164
#+Boyd New Day 8005
#MCC Miss Focus 134
#*SS Objective T510 0T26
+ChairRock RetailProduct 6107

CARCASS EPD	$ VALUES
CW	$W
I+38	+48.55
MARB	$F
I+.89	+65.16
15%	25%
REA	$G
I+.69	+48.64
25%	10%
FAT	$B
I+.019	+139.14
	25%

DAM'S PRODUCTION RECORD	BWR	WWR	YWR
	N/A-N/A	N/A-N/A	N/A-N/A

	CED	BW	WW	YW	RADG	DOC	HP	CEM	Milk
EPDs	I+8	-.3	+59	+105	I+.20	I+14	I+11.3	I+11	+17
BREED RANK		15%	25%	25%				20%	

- Sells open.

263 DDD Daybreak Surefire F778

Birth Date: 3-23-2018 · Bull +19137995 · Tattoo: F778

#*Connealy In Sure 8524
GAR Sure Fire [RDF]
+*17328461 +Chair Rock 5050 GAR 8086

#MCC Daybreak
Chair Rock Daybreak 2127
+*17505011 Chair Rock Objective 8055

#*Mytty In Focus [RDF]
Entreena of Conanga 657
#+GAR New Design 5050
Chair Rock Grid Maker 2107
#+Boyd New Day 8005
#MCC Miss Focus 134
#*SS Objective T510 0T26
+ChairRock RetailProduct 6107

CARCASS EPD	$ VALUES
CW	$W
I+38	+50.14
MARB	$F
I+1.08	+52.58
5%	
REA	$G
I+.75	+53.85
15%	3%
FAT	$B
I+.013	+141.18
	25%

DAM'S PRODUCTION RECORD	BWR	WWR	YWR
	N/A-N/A	N/A-N/A	N/A-N/A

	CED	BW	WW	YW	RADG	DOC	HP	CEM	Milk
EPDs	I+13	-.4	+52	+96	I+.19	I+19	I+11.4	I+11	+26
BREED RANK	10%	15%						25%	

264 DDD Daybreak Surefire F73

Birth Date: 3-21-2018 · Bull +*19137993 · Tattoo: F773

#*Connealy In Sure 8524
GAR Sure Fire [RDF]
+*17328461 +Chair Rock 5050 GAR 8086

#MCC Daybreak
Chair Rock Daybreak 2127
+*17505011 Chair Rock Objective 8055

#*Mytty In Focus [RDF]
Entreena of Conanga 657
#+GAR New Design 5050
Chair Rock Grid Maker 2107
#+Boyd New Day 8005
#MCC Miss Focus 134
#*SS Objective T510 0T26
+ChairRock RetailProduct 6107

CARCASS EPD	$ VALUES
CW	$W
+49	+49.12
20%	
MARB	$F
+1.03	+74.69
10%	20%
REA	$G
+.88	+54.57
10%	3%
FAT	$B
-.016	+167.95
20%	5%

DAM'S PRODUCTION RECORD	BWR	WWR	YWR
	N/A-N/A	N/A-N/A	N/A-N/A

	CED	BW	WW	YW	RADG	DOC	HP	CEM	Milk
EPDs	+8	+1.5	+56	+108	+.28	+20	+12.8	+11	+23
BREED RANK				20%	15%		25%	25%	

265 DDD Daybreak Titan F815

Birth Date: 5-7-2018 · Bull +19138018 · Tattoo: F815

*Baldridge Waylon W34
Baldridge Titan A139
+*17821946 Baldridge Forever Lady T269

#MCC Daybreak
Chair Rock Daybreak 2127
+*17505011 Chair Rock Objective 8055

#+*GAR-EGL Protege
*Baldridge Blackcap T163
Baldridge Rapid R31
Baldridge Forever Lady P164
#+Boyd New Day 8005
#MCC Miss Focus 134
#*SS Objective T510 0T26
+ChairRock RetailProduct 6107

CARCASS EPD	$ VALUES
CW	$W
I+38	+48.40
MARB	$F
I+.89	+65.16
15%	
REA	$G
I+.69	+48.64
25%	10%
FAT	$B
I+.019	+139.14

DAM'S PRODUCTION RECORD	BWR	WWR	YWR
	N/A-N/A	N/A-N/A	N/A-N/A

	CED	BW	WW	YW	RADG	DOC	HP	CEM	Milk
EPDs	I+8	-.2	+59	+105	I+.20	I+14	I+11.3	I+11	+17
BREED RANK		20%		25%				25%	

266 DDD Daybreak Sure Fire F831

Birth Date: 5-14-2018 · Bull +19142574 · Tattoo: F831

#*Connealy In Sure 8524
GAR Sure Fire [RDF]
+*17328461 +Chair Rock 5050 GAR 8086

#MCC Daybreak
Chair Rock Daybreak 2127
+*17505011 Chair Rock Objective 8055

#*Mytty In Focus [RDF]
Entreena of Conanga 657
#+GAR New Design 5050
Chair Rock Grid Maker 2107
#+Boyd New Day 8005
#MCC Miss Focus 134
#*SS Objective T510 0T26
+ChairRock RetailProduct 6107

CARCASS EPD	$ VALUES
CW	$W
I+38	+50.88
MARB	$F
I+1.08	+50.73
5%	
REA	$G
I+.75	+53.85
15%	3%
FAT	$B
I+.013	+140.80
	25%

DAM'S PRODUCTION RECORD	BWR	WWR	YWR
	N/A-N/A	N/A-N/A	N/A-N/A

	CED	BW	WW	YW	RADG	DOC	HP	CEM	Milk
EPDs	I+13	-.6	+52	+95	I+.19	I+19	I+11.4	I+11	+26
BREED RANK	10%	15%						25%	

267 DDD Daybreak Surefire F832

Birth Date: 5-14-2018 · Bull +19193157 · Tattoo: F832

#*Connealy In Sure 8524
GAR Sure Fire [RDF]
+*17328461 +Chair Rock 5050 GAR 8086

#MCC Daybreak
Chair Rock Daybreak 2127
+*17505011 Chair Rock Objective 8055

#*Mytty In Focus [RDF]
Entreena of Conanga 657
#+GAR New Design 5050
Chair Rock Grid Maker 2107
#+Boyd New Day 8005
#MCC Miss Focus 134
#*SS Objective T510 0T26
+ChairRock RetailProduct 6107

CARCASS EPD	$ VALUES
CW	$W
I+38	+53.79
MARB	$F
I+1.08	+52.58
5%	
REA	$G
I+.75	+53.85
15%	3%
FAT	$B
I+.013	+141.18
	25%

DAM'S PRODUCTION RECORD	BWR	WWR	YWR
	N/A-N/A	N/A-N/A	N/A-N/A

	CED	BW	WW	YW	RADG	DOC	HP	CEM	Milk
EPDs	I+13	I-.4	I+52	I+96	I+.19	I+19	I+11.4	I+11	I+26
BREED RANK	10%	15%						25%	

268 DDD Surefire F821

Birth Date: 5-23-2018 · Bull +19137997 · Tattoo: F821

#*Connealy In Sure 8524
GAR Sure Fire [RDF]
+*17328461 +Chair Rock 5050 GAR 8086

#MCC Daybreak
Chair Rock Daybreak 2127
+*17505011 Chair Rock Objective 8055

#*Mytty In Focus [RDF]
Entreena of Conanga 657
#+GAR New Design 5050
Chair Rock Grid Maker 2107
#+Boyd New Day 8005
#MCC Miss Focus 134
#*SS Objective T510 0T26
+ChairRock RetailProduct 6107

CARCASS EPD	$ VALUES
CW	$W
I+38	+53.79
MARB	$F
I+1.08	+52.58
5%	
REA	$G
I+.75	+53.85
15%	3%
FAT	$B
I+.013	+141.18
	25%

DAM'S PRODUCTION RECORD	BWR	WWR	YWR
	N/A-N/A	N/A-N/A	N/A-N/A

	CED	BW	WW	YW	RADG	DOC	HP	CEM	Milk
EPDs	I+13	I-.4	I+52	I+96	I+.19	I+19	I+11.4	I+11	I+26
BREED RANK	10%	15%						25%	

269 DDD Daybreak Titan F767

Birth Date: 3-18-2018 · Bull +*19138014 · Tattoo: F767

*Baldridge Waylon W34
Baldridge Titan A139
+*17821946 Baldridge Forever Lady T269

#MCC Daybreak
Chair Rock Daybreak 2127
+*17505011 Chair Rock Objective 8055

#+*GAR-EGL Protege
*Baldridge Blackcap T163
Baldridge Rapid R31
Baldridge Forever Lady P164
#+Boyd New Day 8005
#MCC Miss Focus 134
#*SS Objective T510 0T26
+ChairRock RetailProduct 6107

CARCASS EPD	$ VALUES
CW	$W
+16	+51.02
MARB	$F
+.88	+35.42
15%	
REA	$G
+.68	+49.74
25%	10%
FAT	$B
+.036	+96.20

DAM'S PRODUCTION RECORD	BWR	WWR	YWR
	N/A-N/A	N/A-N/A	N/A-N/A

HD50K

	CED	BW	WW	YW	RADG	DOC	HP	CEM	Milk
EPDs	+16	-2.1	+43	+77	+.15	+12	+11.4	+11	+25
BREED RANK	1%	3%						25%	

270 DDD Revenue D125

Birth Date: 3-8-2016 · Cow 18443974 · Tattoo: D125

#*Connealy Consensus 7229
McKellar Legend 3320
+*17847324 +*Mc Tara Queen 9098

#+*Rito Revenue 5M2 of 2536 Pre
2 Bar Revenue 2101
17389998 +2 Bar Objective 9336

#*Connealy Consensus
Blue Lilly of Conanga 16
#*Connealy Forward
Queen Mia of Conanga 5983
#*GAR Predestined
GAR Precision 2536
#*SS Objective T510 0T26
+2 Bar Yield Grade 6650

CARCASS EPD	$ VALUES
CW	$W
+35	+51.65
	25%
MARB	$F
+.97	+44.43
5%	
REA	$G
+.52	+49.72
	5%
FAT	$B
+.015	+122.63

DAM'S PRODUCTION RECORD	BWR	WWR	YWR
	3-92	3-102	2-102

	CED	BW	WW	YW	RADG	DOC	HP	CEM	Milk
EPDs	+10	+.9	+54	+97	+.14	+1	+11.4	+10	+20
BREED RANK	15%		25%	25%					

- Carrying a K62 x 2127 bull calf pregnancy due on 5/15/2019.

270A DDD Revenue Titan F860

Birth Date: 5-30-2018 · Bull 19140445 · Tattoo: F860

#*Connealy Consensus 7229
McKellar Legend 3320
+*17847324 +*Mc Tara Queen 9098

+*McKellar Legend 3320
DDD Revenue D125
18443974 2 Bar Revenue 2101

#*Connealy Consensus
Blue Lilly of Conanga 16
#*Connealy Forward
Queen Mia of Conanga 5983
#*Connealy Consensus 7229
+*Mc Tara Queen 9098
#+*Rito Revenue 5M2 of 2536 Pre
+2 Bar Objective 9336

CARCASS EPD	$ VALUES
CW	$W
+40	+57.42
	25%
MARB	$F
+1.04	+67.91
10%	25%
REA	$G
+.72	+51.45
20%	5%
FAT	$B
+.026	+143.35
	25%

DAM'S PRODUCTION RECORD	BWR	WWR	YWR
	1-105	N/A-N/A	N/A-N/A

HD50K

	CED	BW	WW	YW	RADG	DOC	HP	CEM	Milk
EPDs	+8	+2.2	+58	+108	+.20	-2	+12.3	+6	+26
BREED RANK				20%					

270P K62 x 2127 Pregnancy

Due Date: 5-15-2019 · Sexed Bull Pregnancy

271P K62 x 2127 Pregnancy

Due Date: 5-15-2019 · Sexed Bull Pregnancy Commercial Recipient R3180

272P K62 x 2127 Pregnancy

Due Date: 5-15-2019 · Sexed Bull Pregnancy Commercial Recipient R3279

#*Connealy In Sure 8524
GAR Sure Fire [RDF]
+*17328461 +Chair Rock 5050 GAR 8086

#MCC Daybreak
Chair Rock Daybreak 2127
+*17505011 Chair Rock Objective 8055

#*Mytty In Focus [RDF]
Entreena of Conanga 657
#+GAR New Design 5050
Chair Rock Grid Maker 2107
#+Boyd New Day 8005
#MCC Miss Focus 134
#*SS Objective T510 0T26
+ChairRock RetailProduct 6107

$ VALUES	
Sire $W	Dam $W
+61.05	+42.48
$F	$F
+59.81	+45.97
$G	$G
+57.69	+48.67
$B	$B
+153.29	+128.44

EPDs	CED	BW	WW	YW	RADG	DOC	HP	CEM	Milk	CW	MARB	REA	FAT
Sire	+15	-.4	+57	+107	+.14	+29	+9.8	+12	+30	+46	+1.36	+.77	+.028
Dam	+10	-.3	+47	+85	+.24	+9	+13.0	+10	+22	+31	+.79	+.73	-.003

STF Rita A107 - Lot 273

273 STF Rita A107 [DDF]

Birth Date: 1-23-2013 · Cow 17657147 · Tattoo: A107

#*Mytty In Focus [RDF]
AAR Ten X 7008 SA
#*15719841 #AAR Lady Kelton 5551
#+GAR New Design 5050
STF Rita Y107
+17207247 +GAR 208 New Design 434

#SAF Focus of ER
Mytty Countess 906
SAV Adaptor 2213
+HSAF Lady Kelton 504B
#B/R New Design 036
GAR Precision 706
#Bon View New Design 208
GAR T510 Traveler 2771

CARCASS EPD	$ VALUES
CW	$W
+41	+54.39
20%	20%
MARB	$F
+.86	+55.77
10%	25%
REA	$G
+.40	+46.10
	10%
FAT	$B
+.001	+141.07
	15%

DAM'S PRODUCTION RECORD	BWR	WWR	YWR
	1-94	2-99	N/A-N/A

	CED	BW	WW	YW	RADG	DOC	HP	CEM	Milk
EPDs	+11	+.3	+55	+98	+.23	+22	+11.6	+11	+28
BREED RANK	10%	25%	25%	20%	25%	15%		20%	20%

- Bred A.I. on 4/26/2018 to Baldridge Titan A139. Safe due 1/27/2019 with a sexed bull fetus.

Hedgewood Blackbird 294 - Lot 275

273A DDD Rita Colonel F709

Birth Date: 1-27-2018 · Bull *19136233 · Tattoo: F709

+baldridge Xpand x743
Baldridge Colonel C251
+*18493773 *Baldridge Isabel Y69
#*AAR Ten X 7008 SA
STF Rita A107
17657147 +STF Rita Y107

#*Hoover Dam
Baldridge Queen S87
#*Styles Upgrade J59
+Baldridge Isabel T935
#*Mytty In Focus [RDF]
#AAR Lady Kelton 5551
#+GAR New Design 5050
+GAR 208 New Design 434

CARCASS EPD	$ VALUES
CW	$W
+55	+78.35
10%	2%
MARB	$F
+.62	+89.99
	10%
REA	$G
+.91	+43.52
10%	20%
FAT	$B
-.026	+167.95
10%	5%

DAM'S PRODUCTION RECORD	BWR	WWR	YWR
	4-96	4-103	1-104

	CED	BW	WW	YW	RADG	DOC	HP	CEM	Milk
EPDs	+6	+1.2	+79	+126	+.25	+31	+11.8	+10	+24
BREED RANK			1%	5%	25%	2%			

274 Hedgewood Isabel 313

Birth Date: 9-20-2013 · Cow +*17906590 · Tattoo: 313

#+*GAR-EGL Protege
Baldridge Waylon W34
*16476949 *Baldridge Blackcap T163
#+Dr J Analyst M250
HVR 528R Isabel 1278
+*16513474 +C-Bar 2215 Isabel 528R

#+*Rito 112 of 2536 Rito 616
LB 6807 Isabel 339
#+Woodhill Foresight
Baldridge Blackcap P326
#BCC Bushwacker 41-93
GAR Precision 706
#GAR Retail Product
+Eagle 1407 Isabel 2215

CARCASS EPD	$ VALUES
CW	$W
+43	+48.67
15%	
MARB	$F
+1.30	+64.24
1%	15%
REA	$G
+.81	+59.23
4%	1%
FAT	$B
+0	+166.64
	2%

DAM'S PRODUCTION RECORD	BWR	WWR	YWR
	2-105	3-99	2-102

	CED	BW	WW	YW	RADG	DOC	HP	CEM	Milk
EPDs	+2	+2.7	+58	+99	+.25	+19	+9.5	+0	+19
BREED RANK			15%	20%	15%	20%			

- Bred on 6/16/2018 to RRR Prophet L0065. Checked safe.
- 8 embryos sell on SmartAuctions.co

274A DDD Isabel Sunrise F720

Birth Date: 2-2-2018 · Bull 19135891 · Tattoo: F720

#MCC Daybreak
GAR Sunrise [RDF]
+*16933958 +*GAR Objective R227
*Baldridge Waylon W34
Hedgewood Isabel 313
+*17906590 +*HVR 528R Isabel 1278

#+Boyd New Day 8005
#MCC Miss Focus 134
#*SS Objective T510 0T26
+GAR 1407 New Design 2983
#+*GAR-EGL Protege
*Baldridge Blackcap T163
#+Dr J Analyst M250
+C-Bar 2215 Isabel 528R

CARCASS EPD	$ VALUES
CW	$W
I+44	+53.12
MARB	$F
I+1.20	+64.11
3%	
REA	$G
I+.85	+58.98
10%	1%
FAT	$B
I-.025	+160.85
10%	10%

DAM'S PRODUCTION RECORD	BWR	WWR	YWR
	2-101	1-85	1-89

	CED	BW	WW	YW	RADG	DOC	HP	CEM	Milk
EPDs	+7	+1.1	+61	+105	I+.25	I+20	I+9.7	+4	+21
BREED RANK			25%	25%	25%				

275 Hedgewood Blackbird 294

Birth Date: 8-12-2012 · Cow +17904243 · Tattoo: 294

#*Connealy Onward
Sitz Upward 307R
#14963730 Sitz Henrietta Pride 81M
#Rockn D Ambush 1531
Riverbend Blackbird 3438
+14406798 Davis Yr Blackbird 558H

#Connealy Lead On
Altune of Conanga 6104
#Sitz Value 7097
Sitz Henrietta Pride 1370
#Paramont Ambush 2172
MS Blackcap Band of RD 1301
#GAR Precision 1680
GAR Traveler 760

CARCASS EPD	$ VALUES
CW	$W
+52	+50.98
5%	25%
MARB	$F
+.73	+51.52
20%	
REA	$G
+.75	+46.71
10%	10%
FAT	$B
-.035	+155.56
3%	5%

DAM'S PRODUCTION RECORD	BWR	WWR	YWR
	6-100	6-106	4-101

	CED	BW	WW	YW	RADG	DOC	HP	CEM	Milk
EPDs	+3	+2.9	+61	+101	+.21	+12	+11.1	+3	+21
BREED RANK			10%	20%					

- Bred on 3/17/2018 to DDD Blackcap W70 Discovery. Checked safe.
- 8 embryos sell on SmartAuctions.co

275A DDD Blackbird Titan F739

Birth Date: 2-15-2018 · Bull *19130983 · Tattoo: F739

*Baldridge Waylon W34
Baldridge Titan A139
+*17821946 Baldridge Forever Lady T269
#Sitz Upward 307R
Hedgewood Blackbird 294
+17904243 +Riverbend Blackbird 3438

#+*GAR-EGL Protege
*Baldridge Blackcap T163
Baldridge Rapid R31
Baldridge Forever Lady P164
#*Connealy Onward
Sitz Henrietta Pride 81M
#Rockn D Ambush 1531
Davis Yr Blackbird 558H

CARCASS EPD	$ VALUES
CW	$W
+47	+59.45
25%	20%
MARB	$F
+.86	+56.62
15%	
REA	$G
+.61	+45.11
	20%
FAT	$B
+.027	+146.67
	20%

DAM'S PRODUCTION RECORD	BWR	WWR	YWR
	2-106	2-98	1-90

	CED	BW	WW	YW	RADG	DOC	HP	CEM	Milk
EPDs	+6	+1.9	+64	+105	+.13	+14	+9.1	+10	+20
BREED RANK			15%	25%					

DSA Rito 9Q13 OM88 1337 - Lot 276

276 DSA Rito 9Q13 OM88 1337 [DDC]

Birth Date: 9-9-2013 · Cow +*17604550 · Tattoo: 1337

Rito 9Q13 of Rita 5F56 GHM
+*16408438

#Gardens Highmark
+*Rita 5F56 of 1198 FD

Rita 0M88 of Rita 7061 PRED
*16555562

#*GAR Predestined
+*Rita 7061 of Rita 5F56 Obj

#Summitcrest Scotch Cap 0B45
Green Garden Pride 6128 S1
#CA Future Direction 5321
+*Rita 1198 of 2536 Rito 616
#B/R New Design 036
#+GAR Ext 4206
#*SS Objective T510 0T26
+*Rita 5F56 of 1198 FD

CARCASS EPD	$ VALUES
CW	$W
+42	+41.40
20%	
MARB	$F
+.95	+53.47
10%	25%
REA	$G
+.81	+53.26
4%	2%
FAT	$B
-.019	+145.57
10%	10%

DAM'S PRODUCTION RECORD	BWR	WWR	YWR
	4-96	4-103	3-101

	CED	BW	WW	YW	RADG	DOC	HP	CEM	Milk
EPDs	-1	+4.2	+56	+100	+.21	-5	+6.9	+13	+23
BREED RANK			20%	20%				10%	

- Bred on 7/5/2018 to RRR Prophet L0065. Checked safe.

DSA Rito 9M25 1022 1435 - Lot 278

276A DDD Rito Titan F707 [DDP]

Birth Date: 1-25-2018 · Bull 19130978 · Tattoo: F707

Baldridge Titan A139
+*17821946

*Baldridge Waylon W34
Baldridge Forever Lady T269

DSA Rito 9Q13 of Rita 5F56 GHM
+*17604550

+*Rito 9Q13 of Rita 5F56 GHM
*Rita 0M88 of Rita 7061 PRED

#+*GAR-EGL Protege
*Baldridge Blackcap T163
Baldridge Rapid R31
Baldridge Forever Lady P164
#Gardens Highmark
+*Rita 5F56 of 1198 FD
#*GAR Predestined
+*Rita 7061 of Rita 5F56 Obj

CARCASS EPD	$ VALUES
CW	$W
I+44	+49.75
MARB	$F
I+.97	+77.15
10%	15%
REA	$G
I+.73	+50.70
20%	10%
FAT	$B
I+.011	+149.34
	20%

DAM'S PRODUCTION RECORD	BWR	WWR	YWR
	3-95	3-97	2-95

	CED	BW	WW	YW	RADG	DOC	HP	CEM	Milk
EPDs	+3	+2.5	+67	+118	I+.19	I+7	I+8.2	+12	+17
BREED RANK			10%	10%				15%	

277 DDD Rita C212

Birth Date: 11-6-2015 · Cow 18299985 · Tattoo: C212

2 Bar CAF Ten X 304A
+*17587883

#*AAR Ten X 7008 SA
+*CAF 7S2 Design 5050 9305

Chair Rock Concrete 0081
+16859084

+GAR Concrete
+Chair Rock Predestined 7150

#*Mytty In Focus [RDF]
#AAR Lady Kelton 5551
#+GAR New Design 5050
+CAF 433 Solution 7S2
#*SS Objective T510 0T26
+Chair Rock Grid Maker 4047
#*GAR Predestined
+GAR Precision 2011

CARCASS EPD	$ VALUES
CW	$W
+32	+44.82
MARB	$F
+.92	+50.19
10%	
REA	$G
+.84	+53.92
3%	2%
FAT	$B
-.019	+133.81
10%	20%

DAM'S PRODUCTION RECORD	BWR	WWR	YWR
	3-97	3-96	2-97

	CED	BW	WW	YW	RADG	DOC	HP	CEM	Milk
EPDs	+10	+.2	+49	+90	+.24	+3	+10.0	+11	+22
BREED RANK	15%	20%			20%			20%	

- Bred on 8/10/2018 to Baldridge Titan A139. Safe due 5/23/2019 with a sexed bull fetus.

277A DDD Rita Sunrise F734

Birth Date: 2-8-2018 · Bull 19137749 · Tattoo: F734

GAR Sunrise [RDF]
+*16933958

#MCC Daybreak
+*GAR Objective R227

DDD Rita C212
18299985

+*2 Bar CAF Ten X 304A
+Chair Rock Concrete 0081

#+Boyd New Day 8005
#MCC Miss Focus 134
#*SS Objective T510 0T26
+GAR 1407 New Design 2983
#*AAR Ten X 7008 SA
+*CAF 7S2 Design 5050 9305
+GAR Concrete
+Chair Rock Predestined 7150

CARCASS EPD	$ VALUES
CW	$W
+47	+51.89
25%	
MARB	$F
+.92	+87.06
10%	10%
REA	$G
+1.10	+56.00
1%	2%
FAT	$B
-.051	+167.65
2%	5%

DAM'S PRODUCTION RECORD	BWR	WWR	YWR
	1-108	1-87	N/A-N/A

	CED	BW	WW	YW	RADG	DOC	HP	CEM	Milk
EPDs	+9	+2.0	+61	+117	+.33	+10	+9.4	+8	+23
BREED RANK			25%	10%	3%				

278 DSA Rito 9M25 1022 1435 [DDC]

Birth Date: 9-1-2014 · Cow +*17882774 · Tattoo: 1435

Rito 9M25 of Rita 5F56 Pred
#+*16340278

#*GAR Predestined
+*Rita 5F56 of 1198 FD

DSA New Direction 1022
+*16703595

*B/R Future Direction 4268
Riverbend Rita S730

#B/R New Design 036
#+GAR Ext 4206
#CA Future Direction 5321
+*Rita 1198 of 2536 Rito 616
#CA Future Direction 5321
B/R Ruby 9114
#*Riverbend Mile High 3718
+Riverbend Rita 4701

CARCASS EPD	$ VALUES
CW	$W
+62	+70.78
1%	2%
MARB	$F
+.84	+63.03
10%	15%
REA	$G
+.76	+45.11
10%	15%
FAT	$B
+.012	+176.87
	1%

DAM'S PRODUCTION RECORD	BWR	WWR	YWR
	1-95	1-105	1-104

	CED	BW	WW	YW	RADG	DOC	HP	CEM	Milk
EPDs	+0	+2.1	+65	+105	+.21	+2	+10.5	+11	+27
BREED RANK			5%	15%				20%	25%

- Bred natural service to 6/20/2018 to RRR Prophet L0065. Safe due 5/18/2019 with a sexed heifer fetus.

278A DDD Rita Prophet F879 [DDP]

Birth Date: 6-20-2018 · Bull 19181467 · Tattoo: F879

RRR Prophet L0065
+*18296796

#+*GAR Prophet
*GAR 5050 New Design A91

DSA Rito 9M25 1022 1435
+*17882774

#+*Rito 9M25 of Rita 5F56 Pred
+*DSA New Direction 1022

#CRA Bextor 872 5205 608
+GAR Objective 1885
#+GAR New Design 5050
GAR Objective A706
#*GAR Predestined
+*Rita 5F56 of 1198 FD
*B/R Future Direction 4268
Riverbend Rita S730

CARCASS EPD	$ VALUES
CW	$W
I+56	+80.67
10%	1%
MARB	$F
I+.89	+78.97
15%	15%
REA	$G
I+.78	+48.79
15%	10%
FAT	$B
I-.003	+165.89
	10%

DAM'S PRODUCTION RECORD	BWR	WWR	YWR
	2-102	N/A-N/A	N/A-N/A

	CED	BW	WW	YW	RADG	DOC	HP	CEM	Milk
EPDs	I+4	I+1.5	I+73	I+122	I+.20	I+16	I+9.5	I+11	I+30
BREED RANK			4%	10%				25%	15%

McKellar Eba Blin 3377 - Lot 279

VAF Park Lake Queen V323 - Lot 280

279 McKellar Eba Blin 3377

Birth Date: 10-18-2013 · Cow +*17883649 · Tattoo: 3377

#*Connealy Consensus
Connealy Consensus 7229
#*16447771 Blue Lilly of Conanga 16

#+*Connealy Sullivan 83A
JMc Eba Britta 0405 8449
16905822 #JMc Eba's Answer 8449 5304

#KMK Alliance 6595 I87
Blinda of Conanga 004
#Woodhill Admiral 77K
Blue Cash of Conanga 6020
Connealy Tobin
*Breesha of Conanga 1251
#*SAV Final Answer 0035 [RDF]
Eba of Conanga 889

DAM'S PRODUCTION RECORD	BWR	WWR	YWR
	5-98	5-96	5-101

HD50K

CARCASS EPD	$ VALUES
CW	$W
+48	+56.52
10%	15%
MARB	$F
+.70	+75.39
20%	10%
REA	$G
+.60	+42.68
20%	20%
FAT	$B
-.001	+149.84
	10%

	CED	BW	WW	YW	RADG	DOC	HP	CEM	Milk
EPDs	+1	+2.8	+60	+113	+.24	+19	+8.6	+6	+24
BREED RANK			10%	5%	20%	20%			

- Bred natural service on 7/19/2018 to Baldridge Titan A139. Checked safe.
- 6 embryos sell on SmartAuctions.co

280 VAF Park Lake Queen V323 [OHP-DDF]

Birth Date: 3-11-2013 · Cow 17559686 · Tattoo: V323

#*Connealy Stimulus 8419
MCATL Stimulus 750-57
16778592 MCATL Lady Barbara 57-715

MCATL Onward 1077-6206
Park Lake Queen V090
16759625 Park Lake Queen 9008

#+HA Power Alliance 1025
Black Creesa of Conanga 5332
#+*HSAF Bando 1961
MA Lady Barbara 715-749
#*Connealy Onward
Circle S Eisa Erica 5026
Vaf 2100 V641
Park Lake Queen V105

DAM'S PRODUCTION RECORD	BWR	WWR	YWR
	2-97	2-98	N/A-N/A

CARCASS EPD	$ VALUES
CW	$W
+39	+47.47
25%	
MARB	$F
+.75	+55.64
15%	25%
REA	$G
+.60	+46.88
20%	10%
FAT	$B
-.024	+140.95
10%	15%

	CED	BW	WW	YW	RADG	DOC	HP	CEM	Milk
EPDs	+2	+3.3	+60	+98	+.24	+13	+5.5	+10	+18
BREED RANK			10%	20%	20%				

- Bred A.I. on 6/15/2018 to V A R Discovery 2240. Checked safe.

279A DDD Ela Blin Titan F859

Birth Date: 5-29-2018 · Bull *19140444 · Tattoo: F859

*Baldridge Waylon W34
Baldridge Titan A139
+*17821946 Baldridge Forever Lady T269

#*Connealy Consensus 7229
McKellar Eba Blin 3377
+*17883649 JMc Eba Britta 0405 8449

#+*GAR-EGL Protege
*Baldridge Blackcap T163
Baldridge Rapid R31
Baldridge Forever Lady P164
#*Connealy Consensus
Blue Lilly of Conanga 16
#+*Connealy Sullivan 83A
#JMc Eba's Answer 8449 5304

DAM'S PRODUCTION RECORD	BWR	WWR	YWR
	1-90	N/A-N/A	N/A-N/A

HD50K

CARCASS EPD	$ VALUES
CW	$W
+50	+61.61
20%	15%
MARB	$F
+.68	+85.96
	10%
REA	$G
+.73	+41.83
20%	25%
FAT	$B
+.014	+156.24
	15%

	CED	BW	WW	YW	RADG	DOC	HP	CEM	Milk
EPDs	+5	+1.4	+69	+121	+.21	+28	+8.5	+12	+15
BREED RANK			10%	10%		10%		15%	

280A DDD Lake Queen Fruitian F794 [OHP]

Birth Date: 4-8-2018 · Bull 19131000 · Tattoo: F794

+*GAR Fruition
DDD Fruition B004
*18286725 +GAR New Day A0041

MCATL Stimulus 750-57
VAF Park Lake Queen V323
17559686 Park Lake Queen V090

#*Summitcrest Complete 1P55 [RDF]
GAR 5050 New Design A84
#*B/R New Day 454
+GAR Objective N216
#*Connealy Stimulus 8419
MCATL Lady Barbara 57-715
MCATL Onward 1077-6206
Park Lake Queen 9008

DAM'S PRODUCTION RECORD	BWR	WWR	YWR
	2-90	1-101	1-95

CARCASS EPD	$ VALUES
CW	$W
I+30	+53.07
MARB	$F
I+.91	+49.39
15%	
REA	$G
I+.55	+49.83
	10%
FAT	$B
I+.007	+121.01

	CED	BW	WW	YW	RADG	DOC	HP	CEM	Milk
EPDs	+7	+1.8	+53	+94	I+.19	I+22	I+7.8	+9	+25
BREED RANK						25%			

SmartAuctions

The Triple D Genetics semen and embryo inventory dispersal will be bid off through SmartAuctions.co. Text "tripled" to 52182 or go to tripled.gesture.com to view the semen and embryo offering and submit bids. The Triple D Semen and Embryo offering will open on 12/3/18 and close 12/10/18 at 6:30 P.M. Central.

Chair Rock Complete 2024 - Lot 281

GAR High Design - Sire of Lot 282

281 Chair Rock Complete 2024 [DDF]

Birth Date: 2-25-2012 · Cow +17329636 · Tattoo: 2024

#CF Right Design 1802
Summitcrest Complete 1P55 [RDF]
#*14850409 Summitcrest Elba 1M17

#*SS Objective T510 0T26
Chair Rock Objective 8057
16428353 +Chair Rock Pinnacle 6062

#Bon View New Design 1407 [RDF]
#+Vision HF Blackcap 0015
#Vermilion Dateline 7078
Summitcrest Elba 1F43
#SS Traveler 6807 T510
SS Miss Rita R011 7R8
#+*GAR Pinnacle
+Chair Rock 1407 ND 2105

CARCASS EPD	$ VALUES
CW	$W
+22	+52.38
	25%
MARB	$F
+.98	+37.92
5%	
REA	$G
+.58	+52.61
20%	3%
FAT	$B
+.008	+105.45

DAM'S PRODUCTION RECORD	BWR	WWR	YWR
	1-105	1-97	1-94

	CED	BW	WW	YW	RADG	DOC	HP	CEM	Milk
EPDs	+8	+1.3	+48	+85	+.16	+16	+6.8	+10	+30
BREED RANK									15%

- Bred natural service on 9/2/2018. Checked safe. Unknown service sire.

282 Goode High Design 2206 [DDF]

Birth Date: 1-3-2012 · Cow 17476348 · Tattoo: 2206

#Bon View New Design 1407 [RDF]
GAR High Design
14692325 +Gar Precision 007

#*SS Objective T510 0T26
Goode Objective 608
15558766 Goode 377 SA Neutron 221

#B/R New Design 036
Bon View Pride 664
#GAR Precision 1680
+Gar Top Cap 156
#SS Traveler 6807 T510
SS Miss Rita R011 7R8
#SA Neutron 377
+GAR Max 5008

CARCASS EPD	$ VALUES
CW	$W
+50	+52.98
10%	20%
MARB	$F
+.67	+80.14
25%	5%
REA	$G
+.40	+36.33
FAT	$B
+.035	+147.47
	10%

DAM'S PRODUCTION RECORD	BWR	WWR	YWR
	1-121	1-93	1-113

	CED	BW	WW	YW	RADG	DOC	HP	CEM	Milk
EPDs	+6	+3.0	+58	+115	+.22	+18	+9.4	+8	+34
BREED RANK			15%	4%		25%			3%

- Bred A.I. on 8/3/2018 to Byergo Black Magic 3348. Checked safe.

281A DDD Complete TenX F838

Birth Date: 5-18-2018 · Bull 19131009 · Tattoo: F838

#*AAR Ten X 7008 SA
2 Bar CAF Ten X 304A
+*17587883 +*CAF 7S2 Design 5050 9305

#*Summitcrest Complete 1P55 [RDF]
Chair Rock Complete 2024
+17329636 Chair Rock Objective 8057

#*Mytty In Focus [RDF]
#AAR Lady Kelton 5551
#+GAR New Design 5050
+CAF 433 Solution 7S2
#CF Right Design 1802
Summitcrest Elba 1M17
#*SS Objective T510 0T26
+Chair Rock Pinnacle 6062

CARCASS EPD	$ VALUES
CW	$W
I+30	+52.88
MARB	$F
I+.96	+53.67
10%	
REA	$G
I+.62	+51.98
	5%
FAT	$B
I+.001	+127.78

DAM'S PRODUCTION RECORD	BWR	WWR	YWR
	3-100	2-98	N/A-N/A

	CED	BW	WW	YW	RADG	DOC	HP	CEM	Milk
EPDs	+10	+.4	+51	+93	I+.22	I+13	I+9.6	+11	+29
BREED RANK	20%							25%	15%

282A DDD High Design Prophet F818

Birth Date: 5-9-2018 · Bull 19190465 · Tattoo: F818

#+*GAR Prophet
RRR Prophet L0065
+*18296796 *GAR 5050 New Design A91

GAR High Design
Goode High Design 2206
17476348 Goode Objective 608

#CRA Bextor 872 5205 608
+GAR Objective 1885
#+GAR New Design 5050
GAR Objective A706
#Bon View New Design 1407 [RDF]
+Gar Precision 007
#*SS Objective T510 0T26
Goode 377 SA Neutron 221

CARCASS EPD	$ VALUES
CW	$W
I+50	+65.96
20%	10%
MARB	$F
I+.81	+89.56
20%	10%
REA	$G
I+.60	+44.77
	20%
FAT	$B
I+.009	+152.26
	15%

DAM'S PRODUCTION RECORD	BWR	WWR	YWR
	4-98	3-102	2-107

	CED	BW	WW	YW	RADG	DOC	HP	CEM	Milk
EPDs	+6	+2.3	+70	+128	I+.20	I+24	I+9.0	+9	+33
BREED RANK			10%	4%		15%			4%

LiveAuctions.TV

Contact Mariah Miller (712) 294-4731 if you need assistance with registering to bid through LiveAuctions.tv

283 DDD Blacklass D103

Birth Date: 2-5-2016 · Cow +*18444723 · Tattoo: D103

#*Mytty In Focus [RDF]
AAR Ten X 7008 SA
#*15719841 #AAR Lady Kelton 5551
+GAR Concrete
Chair Rock Concrete 0088
+*16859085 +GAR Predestined N105
#SAF Focus of ER
Mytty Countess 906
SAV Adaptor 2213
+HSAF Lady Kelton 504B
#*SS Objective T510 0T26
+Chair Rock Grid Maker 4047
#*GAR Predestined
+GAR Precision 191

CARCASS EPD	$ VALUES
CW +23	$W +44.03
MARB +1.20 (2%)	$F +4.70
REA +.31	$G +54.81 (2%)
FAT +.007	$B +101.32

DAM'S PRODUCTION RECORD	BWR	WWR	YWR
	3-97	2-93	2-98

	CED	BW	WW	YW	RADG	DOC	HP	CEM	Milk
EPDs	+12	-2.5	+37	+64	+.10	+14	+11.3	+10	+29
BREED RANK	10%	1%							15%

- Bred A.I. on 10/24/2018 to RRR Prophet L0065. Pregnancy status available sale day.

285 SS Rita A040 [DDC]

Birth Date: 9-12-2013 · Cow *18166945 · Tattoo: A040

#*SAV Final Answer 0035 [RDF]
PAR B Powerkat 610
*16984469 #PAR B Primrose N 884
+*SVF Retail Product T260
SS Rita Xu078
16894690 SVF Rita U078
#Sitz Traveler 8180
SAV Emulous 8145
#Baldridge Navigator N5
+PAR B Primrose 6784
#GAR Retail Product
+SVF Forever Lady P122
#+GAR New Design 5050
#+River Hills 755 S532

CARCASS EPD	$ VALUES
CW +43 (15%)	$W +67.35 (3%)
MARB +.55	$F +76.90 (10%)
REA +.34	$G +30.01
FAT +.059	$B +134.24 (20%)

DAM'S PRODUCTION RECORD	BWR	WWR	YWR
	1-81	2-92	N/A-N/A

	CED	BW	WW	YW	RADG	DOC	HP	CEM	Milk
EPDs	+11	-.5	+59	+110	+.22	+16	+10.5	+13	+33
BREED RANK	10%	10%	15%	10%				10%	5%

- Bred A.I. on 4/26/2018 to Bear Creek Titanium D146. Checked Safe.

283A DDD Blacklass Prophet F788

Birth Date: 4-3-2018 · Bull *19130998 · Tattoo: F788

#+*GAR Prophet
RRR Prophet L0065
+*18296796 *GAR 5050 New Design A91
#*AAR Ten X 7008 SA
DDD Blacklass D103
+*18444723 +*Chair Rock Concrete 0088
#CRA Bextor 872 5205 608
+GAR Objective 1885
#+GAR New Design 5050
GAR Objective A706
#*Mytty In Focus [RDF]
#AAR Lady Kelton 5551
+GAR Concrete
+GAR Predestined N105

CARCASS EPD	$ VALUES
CW +35 (10%)	$W +65.64
MARB +.74 (25%)	$F +35.83
REA +.62 (15%)	$G +47.37
FAT -.026 (10%)	$B +120.28

DAM'S PRODUCTION RECORD	BWR	WWR	YWR
	1-99	N/A-N/A	N/A-N/A

	CED	BW	WW	YW	RADG	DOC	HP	CEM	Milk
EPDs	+12	-.8	+56	+92	+.14	+27	+6.8	+14	+34
BREED RANK	10%	10%				10%		4%	3%

285A DDD Rita Legend F755 [DDP]

Birth Date: 3-9-2018 · Bull *19188362 · Tattoo: F755

#*Connealy Consensus 7229
McKellar Legend 3320
+*17847324 +*Mc Tara Queen 9098
*PAR B Powerkat 610
SS Rita A040
*18166945 SS Rita Xu078
#*Connealy Consensus
Blue Lilly of Conanga 16
#*Connealy Forward
Queen Mia of Conanga 5983
#*SAV Final Answer 0035 [RDF]
#PAR B Primrose N 884
+*SVF Retail Product T260
SVF Rita U078

CARCASS EPD	$ VALUES
CW +29	$W +66.49 (10%)
MARB +.69	$F +46.52
REA +.20	$G +35.70
FAT +.059	$B +103.97

DAM'S PRODUCTION RECORD	BWR	WWR	YWR
	2-97	1-100	1-100

	CED	BW	WW	YW	RADG	DOC	HP	CEM	Milk
EPDs	+12	-1.2	+49	+91	+.16	+13	+10.4	+10	+34
BREED RANK	10%	10%							3%

284 VAF Blackap Elbina V314 [DDF]

Birth Date: 3-3-2013 · Cow 17559694 · Tattoo: V314

#HARB Pendleton 765 JH
MCATL Finality 907
16464035 MA Miss Blackbird 1136-1043
Selective 004
VAF Blackap Elbina V149
17120946 Blackcap Elbena 337
#*SAV Final Answer 0035 [RDF]
#HARB Black Lady 375 JH
#Connealy Reflection
MA Miss Blackbird 1063
#SAV 8180 Traveler 004 [RDF]
Babette V854
+Toebben New Design 2093
Blackcap Elbena V337

CARCASS EPD	$ VALUES
CW +37	$W +42.85
MARB +.62 (25%)	$F +56.36
REA +.34	$G +35.21
FAT +.043 (25%)	$B +123.86

DAM'S PRODUCTION RECORD	BWR	WWR	YWR
	2-101	2-101	N/A-N/A

	CED	BW	WW	YW	RADG	DOC	HP	CEM	Milk
EPDs	+5	+.5	+51	+96	+.20	+16	+9.3	+10	+22
BREED RANK		25%		25%					

- Bred A.I. on 10/24/2018 to Baldridge Titan A139. Pregnancy status available sale day.

286 Chair Rock Concrete 0088 [DDF]

Birth Date: 9-5-2010 · Cow +*16859085 · Tattoo: 0088

#*SS Objective T510 0T26
GAR Concrete
+16046828 +Chair Rock Grid Maker 4047
#*GAR Predestined
GAR Predestined N105
+15283205 +GAR Precision 191
#SS Traveler 6807 T510
SS Miss Rita R011 7R8
#+*GAR Grid Maker
+GAR Focus 1990
#B/R New Design 036
#+GAR Ext 4206
#GAR Precision 1680
+GAR Commitment 198

CARCASS EPD	$ VALUES
CW +19	$W +58.83 (10%)
MARB +1.06 (3%)	$F +24.93
REA +.61 (15%)	$G +56.04 (1%)
FAT -.008 (20%)	$B +86.80

DAM'S PRODUCTION RECORD	BWR	WWR	YWR
	1-103	1-117	1-112

	CED	BW	WW	YW	RADG	DOC	HP	CEM	Milk
EPDs	+9	+.4	+51	+88	+.07	+15	+8.4	+8	+30
BREED RANK	20%	25%							15%

- Bred A.I. on 10/24/2018 to Baldridge Titan A139. Pregnancy status available sale day.
- 27 embryos sell on SmartAuctions.co

284A DDD Elbina TenX F849

Birth Date: 5-24-2018 · Bull 19131013 · Tattoo: F849

#*AAR Ten X 7008 SA
2 Bar CAF Ten X 304A
+*17587883 +*CAF 7S2 Design 5050 9305
MCATL Finality 907
VAF Blackap Elbina V314
17559694 VAF Blackap Elbina V149
#*Mytty In Focus [RDF]
#AAR Lady Kelton 5551
#+GAR New Design 5050
+CAF 433 Solution 7S2
#HARB Pendleton 765 JH
MA Miss Blackbird 1136-1043
Selective 004
Blackcap Elbena 337

CARCASS EPD	$ VALUES
CW I+37	$W +49.57
MARB I+.78 (20%)	$F +68.46 (25%)
REA I+.50	$G +44.03 (20%)
FAT I+.018	$B +137.52

DAM'S PRODUCTION RECORD	BWR	WWR	YWR
	2-102	1-98	2-103

	CED	BW	WW	YW	RADG	DOC	HP	CEM	Milk
EPDs	+7	+1.1	+54	+102	I+.24	I+13	I+10.8	+10	+26
BREED RANK									

286A DDD Concrete Weightup F850

Birth Date: 5-25-2018 · Bull 19188364 · Tattoo: F850

*Plattemere Weigh Up K360
KF Weigh Up 5501
+*18686531 +*GAR Promise 2908
+GAR Concrete
Chair Rock Concrete 0088
+*16859085 +GAR Predestined N105
#Sitz Upward 307R
#Barbara of Plattemere 337
#*GAR Predestined
*GAR Objective 2345
#*SS Objective T510 0T26
+Chair Rock Grid Maker 4047
#*GAR Predestined
+GAR Precision 191

CARCASS EPD	$ VALUES
CW I+37	$W +68.05 (10%)
MARB I+1.05 (10%)	$F +52.42
REA I+.48	$G +52.88 (4%)
FAT I-.013 (20%)	$B +126.12

DAM'S PRODUCTION RECORD	BWR	WWR	YWR
	3-97	2-93	2-98

	CED	BW	WW	YW	RADG	DOC	HP	CEM	Milk
EPDs	+9	+1.0	+65	+109	I+.12	I+15	I+9.8	+7	+29
BREED RANK			15%	20%					15%

Spring Bull Calf Splits

287 DDD Concrete Titan F742

Birth Date: 2-20-2018 · Bull +19130985 · Tattoo: F742

*Baldridge Waylon W34
Baldridge Titan A139
+*17821946 Baldridge Forever Lady T269

+GAR Concrete
Chair Rock Concrete 0088
+*16859085 +GAR Predestined N105

#+*GAR-EGL Protege
*Baldridge Blackcap T163
Baldridge Rapid R31
Baldridge Forever Lady P164
#*SS Objective T510 0T26
+Chair Rock Grid Maker 4047
#*GAR Predestined
+GAR Precision 191

CARCASS EPD	$ VALUES
CW	$W
I+32	+63.07
	15%
MARB	$F
I+1.03	+56.80
10%	
REA	$G
I+.63	+52.28
	5%
FAT	$B
I+.016	+119.57

DAM'S PRODUCTION RECORD	BWR	WWR	YWR
	3-97	2-93	2-98

	CED	BW	WW	YW	RADG	DOC	HP	CEM	Milk
EPDs	I+8	I+.5	I+62	I+108	I+.12	I+17	I+9.0	I+10	I+21
BREED RANK			20%	20%					

288 DDD Blk-bird Abundance F863

Birth Date: 6-4-2018 · Bull 19140447 · Tattoo: F863

*Baldridge Waylon W34
Baldridge Abundance A085
+*17821932 Baldridge Forever Lady T269

+*GAR Sunrise [RDF]
DDD Sunrise Blackbird D116
+*18615184 +Hedgewood Blackbird 294

#+*GAR-EGL Protege
*Baldridge Blackcap T163
Baldridge Rapid R31
Baldridge Forever Lady P164
#MCC Daybreak
+*GAR Objective R227
#Sitz Upward 307R
+Riverbend Blackbird 3438

CARCASS EPD	$ VALUES
CW	$W
I+42	+50.26
MARB	$F
I+.98	+73.85
10%	20%
REA	$G
I+.52	+49.49
	10%
FAT	$B
I+.008	+143.11
	25%

DAM'S PRODUCTION RECORD	BWR	WWR	YWR
	1-107	N/A-N/A	N/A-N/A

	CED	BW	WW	YW	RADG	DOC	HP	CEM	Milk
EPDs	+8	+1.9	+60	+114	I+.20	I+19	I+8.4	+9	+22
BREED RANK			25%	15%					

Spring Heifer Calf Splits

289 DDD Elba J6002 Sar D105

Birth Date: 2-7-2016 · Cow *18443373 · Tattoo: D105

#CRA Bextor 872 5205 608
GAR Prophet
#+*16295688 +GAR Objective 1885

GAR MC Total J6002
Elba J6002 Sar 1573
17854451 #+Elba 4200 Sar 709

#BAR Ext Traveler 205
Cra Lady Jaye 608 498 S Easy
#*SS Objective T510 0T26
GAR 1407 New Design 2232
#TC Total 410
+Maplecrest Miss Wix A219
#SAV Net Worth 4200
Elba SAR 1287

CARCASS EPD	$ VALUES
CW	$W
+51	+66.09
5%	4%
MARB	$F
+1.03	+69.56
4%	10%
REA	$G
+.44	+46.24
	10%
FAT	$B
+.033	+141.73
	10%

DAM'S PRODUCTION RECORD	BWR	WWR	YWR
	2-119	2-106	1-100

	CED	BW	WW	YW	RADG	DOC	HP	CEM	Milk
EPDs	-2	+3.7	+75	+126	+.09	+17	+9.8	+10	+21
BREED RANK			1%	2%					

290A DDD Abundance Lady F880

Birth Date: 6-21-2018 · Cow 19181468 · Tattoo: F880

*Baldridge Waylon W34
Baldridge Abundance A085
+*17821932 Baldridge Forever Lady T269

#+*GAR Prophet
DDD Forever Lady D012
18497925 SVA Forever Lady 3068

#+*GAR-EGL Protege
*Baldridge Blackcap T163
Baldridge Rapid R31
Baldridge Forever Lady P164
#CRA Bextor 872 5205 608
+GAR Objective 1885
#*Connealy Consensus 7229
+SF Forever Lady 356

CARCASS EPD	$ VALUES
CW	$W
N/A	+47.41
MARB	$F
N/A	+76.79
	15%
REA	$G
N/A	N/A
FAT	$B
N/A	N/A

DAM'S PRODUCTION RECORD	BWR	WWR	YWR
	1-101	N/A-N/A	N/A-N/A

	CED	BW	WW	YW	RADG	DOC	HP	CEM	Milk
EPDs	+11	+.5	+59	+110	N/A	N/A	N/A	+12	+22
BREED RANK	15%		25%	15%				15%	

· Bred on 4/26/2018 to 3123. Safe due 2/5/2019 with sexed bull fetus.

289A DDD Elba Titan F704

Birth Date: 1-21-2018 · Cow *19138055 · Tattoo: F704

*Baldridge Waylon W34
Baldridge Titan A139
+*17821946 Baldridge Forever Lady T269

#+*GAR Prophet
DDD Elba J6002 Sar D105
*18443373 Elba J6002 Sar 1573

#+*GAR-EGL Protege
*Baldridge Blackcap T163
Baldridge Rapid R31
Baldridge Forever Lady P164
#CRA Bextor 872 5205 608
+GAR Objective 1885
GAR MC Total J6002
#+Elba 4200 Sar 709

CARCASS EPD	$ VALUES
CW	$W
+44	+68.79
	4%
MARB	$F
+1.12	+83.82
4%	10%
REA	$G
+.65	+48.93
	10%
FAT	$B
+.059	+141.43
	25%

DAM'S PRODUCTION RECORD	BWR	WWR	YWR
	1-93	1-96	N/A-N/A

	CED	BW	WW	YW	RADG	DOC	HP	CEM	Milk
EPDs	+8	+.3	+76	+130	+.10	+18	+10.5	+10	+13
BREED RANK		25%	2%	2%					

291 DDD High Design D108

Birth Date: 2-8-2016 · Cow *18443375 · Tattoo: D108

#*Connealy Consensus 7229
McKellar Legend 3320
+*17847324 +*Mc Tara Queen 9098

GAR High Design
Goode High Design 2206
17476348 Goode Objective 608

#*Connealy Consensus
Blue Lilly of Conanga 16
#*Connealy Forward
Queen Mia of Conanga 5983
#Bon View New Design 1407 [RDF]
+Gar Precision 007
#*SS Objective T510 0T26
Goode 377 SA Neutron 221

CARCASS EPD	$ VALUES
CW	$W
+33	+58.71
	10%
MARB	$F
+1.00	+25.81
4%	
REA	$G
+.52	+48.85
	10%
FAT	$B
+.036	+114.93

DAM'S PRODUCTION RECORD	BWR	WWR	YWR
	4-98	3-102	2-107

	CED	BW	WW	YW	RADG	DOC	HP	CEM	Milk
EPDs	+14	-1.9	+43	+82	+.10	+11	+12.4	+7	+34
BREED RANK	2%	2%					20%		3%

· Bred natural service on 6/25/2018 to Bear Creek Titanium. Checked safe.

290 DDD Forever Lady D012

Birth Date: 2-15-2016 · Cow 18497925 · Tattoo: D012

#CRA Bextor 872 5205 608
GAR Prophet
#+*16295688 +GAR Objective 1885

#*Connealy Consensus 7229
SVA Forever Lady 3068
17905034 +SF Forever Lady 356

#BAR Ext Traveler 205
Cra Lady Jaye 608 498 S Easy
#*SS Objective T510 0T26
GAR 1407 New Design 2232
#*Connealy Consensus
Blue Lilly of Conanga 16
#Bon View Bando 598
+Gdar SVF Forever Lady 146D

CARCASS EPD	$ VALUES
CW	$W
I+38	+54.34
25%	20%
MARB	$F
I+1.00	+59.06
4%	20%
REA	$G
I+.33	+46.94
	10%
FAT	$B
I+.028	+137.97
	15%

DAM'S PRODUCTION RECORD	BWR	WWR	YWR
	N/A-N/A	N/A-N/A	N/A-N/A

	CED	BW	WW	YW	RADG	DOC	HP	CEM	Milk
EPDs	+9	+1.5	+60	+101	N/A	N/A	N/A	+10	+25
BREED RANK	20%		10%	20%	N/A	N/A	N/A		

· Bred natural service on 8/1/2018 to RRR Prophet L0065. Checked safe.

291A DDD Prophet High Design F752

Birth Date: 3-5-2018 · Cow *19130988 · Tattoo: F752

#+*GAR Prophet
RRR Prophet L0065
+*18296796 *GAR 5050 New Design A91

+*McKellar Legend 3320
DDD High Design D108
*18443375 Goode High Design 2206

#CRA Bextor 872 5205 608
+GAR Objective 1885
#+GAR New Design 5050
GAR Objective A706
#*Connealy Consensus 7229
+*Mc Tara Queen 9098
GAR High Design
Goode Objective 608

CARCASS EPD	$ VALUES
CW	$W
+39	+78.65
	1%
MARB	$F
+1.00	+74.71
10%	15%
REA	$G
+.65	+48.90
	10%
FAT	$B
+.040	+137.27

DAM'S PRODUCTION RECORD	BWR	WWR	YWR
	1-91	N/A-N/A	N/A-N/A

	CED	BW	WW	YW	RADG	DOC	HP	CEM	Milk
EPDs	+14	-1.8	+64	+116	+.16	+23	+8.3	+12	+33
BREED RANK	3%	4%	15%	10%		20%		15%	3%

292 DDD Blacklass B014

Birth Date: 11-22-2014 · Cow *18286741 · Tattoo: B014

#*Connealy In Sure 8524
GAR Sure Fire [RDF]
+*17328461 +Chair Rock 5050 GAR 8086

+GAR Concrete
Chair Rock Concrete 0088
+*16859085 +GAR Predestined N105

#*Mytty In Focus [RDF]
Entreena of Conanga 657
#+GAR New Design 5050
Chair Rock Grid Maker 2107
#*SS Objective T510 0T26
+Chair Rock Grid Maker 4047
#*GAR Predestined
+GAR Precision 191

CARCASS EPD	$ VALUES
CW	$W
+30	+52.22
	25%
MARB	$F
+1.13	+35.50
2%	
REA	$G
+.52	+53.43
	2%
FAT	$B
+.019	+114.66

DAM'S PRODUCTION RECORD	BWR	WWR	YWR
	3-97	2-93	2-98

	CED	BW	WW	YW	RADG	DOC	HP	CEM	Milk
EPDs	+15	-.7	+47	+89	+.11	+21	+11.7	+13	+26
BREED RANK	1%	10%				15%	25%	10%	

- Bred A.I. on 8/2/2018 to 134. Safe due 6/4/2018 with a sexed bull fetus.

294 MLC Daybreak 2001

Birth Date: 1-31-2012 · Cow +*17295446 · Tattoo: 2001

#+Boyd New Day 8005
MCC Daybreak
#14777016 #MCC Miss Focus 134

#*GAR Predestined
GAR Predestined 1545
15129427 +GAR Precision 2910

#AAR New Trend
SVF Forever Lady 57D
#SAF Focus of ER
+MCC Miss Chief 519
#B/R New Design 036
#+GAR Ext 4206
#GAR Precision 1680
Elsiemere Far 11

CARCASS EPD	$ VALUES
CW	$W
+45	+50.26
15%	
MARB	$F
+1.15	+36.00
2%	
REA	$G
+.69	+52.27
10%	3%
FAT	$B
+.032	+151.42
	10%

DAM'S PRODUCTION RECORD	BWR	WWR	YWR
	5-94	6-99	4-102

	CED	BW	WW	YW	RADG	DOC	HP	CEM	Milk
EPDs	+7	+1.6	+47	+84	+.16	+9	+13.9	+9	+27
BREED RANK							10%		25%

- Bred A.I. on 4/26/2018 to Baldridge Titan A139. Safe due 2/5/2019 with a sexed heifer fetus.

292A DDD Lucky Blacklass F864

Birth Date: 6-4-2018 · Cow 19140448 · Tattoo: F864

#*AAR Ten X 7008 SA
2 Bar CAF Ten X 304A
+*17587883 +*CAF 7S2 Design 5050 9305

+*GAR Sure Fire [RDF]
DDD Blacklass B014
*18286741 +*Chair Rock Concrete 0088

#*Mytty In Focus [RDF]
#AAR Lady Kelton 5551
#+GAR New Design 5050
+CAF 433 Solution 7S2
#*Connealy In Sure 8524
+Chair Rock 5050 GAR 8086
+GAR Concrete
+GAR Predestined N105

CARCASS EPD	$ VALUES
CW	$W
I+34	+53.10
MARB	$F
I+1.03	+54.12
10%	
REA	$G
I+.59	+52.41
	4%
FAT	$B
I+.006	+132.64

DAM'S PRODUCTION RECORD	BWR	WWR	YWR
	2-106	1-95	N/A-N/A

	CED	BW	WW	YW	RADG	DOC	HP	CEM	Milk
EPDs	+14	-.4	+51	+96	I+.20	I+15	I+12.0	+12	+28
BREED RANK	3%	15%						15%	20%

294A DDD Colonel Daybreak F723

Birth Date: 2-3-2018 · Cow +19193156 · Tattoo: F723

+baldridge Xpand x743
Baldridge Colonel C251
+*18493773 *Baldridge Isabel Y69

#MCC Daybreak
MLC Daybreak 2001
+*17295446 GAR Predestined 1545

#*Hoover Dam
Baldridge Queen S87
#*Styles Upgrade J59
+Baldridge Isabel T935
#+Boyd New Day 8005
#MCC Miss Focus 134
#*GAR Predestined
+GAR Precision 2910

CARCASS EPD	$ VALUES
CW	$W
I+46	+59.48
25%	15%
MARB	$F
I+.94	+56.49
15%	
REA	$G
I+.89	+52.04
10%	5%
FAT	$B
I-.002	+151.99
	15%

DAM'S PRODUCTION RECORD	BWR	WWR	YWR
	1-115	1-88	N/A-N/A

	CED	BW	WW	YW	RADG	DOC	HP	CEM	Milk
EPDs	I+5	I+1.6	I+57	I+102	I+.20	I+19	I+12.2	I+8	I+25
BREED RANK									

293 SS Erica A071 [DDC]

Birth Date: 11-7-2013 · Cow 17868191 · Tattoo: A071

#*SAV Final Answer 0035 [RDF]
PAR B Powerkat 610
*16984469 #PAR B Primrose N 884

#+GAR New Design 5050
SQ 41W of 184N
+*16600097 Basin Trojan Erica 184N

#Sitz Traveler 8180
SAV Emulous 8145
#Baldridge Navigator N5
+PAR B Primrose 6784
#B/R New Design 036
GAR Precision 706
#Bon View New Design 1407 [RDF]
Basin Trojan Erica L637

CARCASS EPD	$ VALUES
CW	$W
I+45	+58.22
15%	15%
MARB	$F
I+.65	+88.15
25%	3%
REA	$G
I+.41	+36.18
FAT	$B
I+.038	+152.58
	10%

DAM'S PRODUCTION RECORD	BWR	WWR	YWR
	1-101	1-101	1-107

	CED	BW	WW	YW	RADG	DOC	HP	CEM	Milk
EPDs	+4	+.7	+60	+112	I+.30	I+21	I+11.3	+6	+30
BREED RANK			10%	10%	3%	15%			15%

- Sells open.

295 Hedgewood Blackbird 211

Birth Date: 2-16-2012 · Cow +17904251 · Tattoo: 211

#*Connealy Onward
Sitz Upward 307R
#14963730 Sitz Henrietta Pride 81M

#Rockn D Ambush 1531
Riverbend Blackbird 3438
+14406798 Davis Yr Blackbird 558H

#Connealy Lead On
Altune of Conanga 6104
#Sitz Value 7097
Sitz Henrietta Pride 1370
#Paramont Ambush 2172
MS Blackcap Band of RD 1301
#GAR Precision 1680
GAR Traveler 760

CARCASS EPD	$ VALUES
CW	$W
+39	+47.62
25%	
MARB	$F
+.71	+28.90
20%	
REA	$G
+.65	+47.40
15%	10%
FAT	$B
-.043	+133.21
2%	20%

DAM'S PRODUCTION RECORD	BWR	WWR	YWR
	6-100	6-106	4-101

	CED	BW	WW	YW	RADG	DOC	HP	CEM	Milk
EPDs	+8	+1.5	+48	+81	+.21	+11	+12.0	+10	+26
BREED RANK							25%		

- Bred A.I. on 10/24/2018 to Bear Creek Titanium D146. Pregnancy status available.

293A DDD Abundance Erica F876 [DDP]

Birth Date: 6-17-2018 · Cow 19161968 · Tattoo: F876

*Baldridge Waylon W34
Baldridge Abundance A085
+*17821932 Baldridge Forever Lady T269

*PAR B Powerkat 610
SS Erica A071
17868191 +*SQ 41W of 184N

#+*GAR-EGL Protege
*Baldridge Blackcap T163
Baldridge Rapid R31
Baldridge Forever Lady P164
#*SAV Final Answer 0035 [RDF]
#PAR B Primrose N 884
#+GAR New Design 5050
Basin Trojan Erica 184N

CARCASS EPD	$ VALUES
CW	$W
N/A	+48.81
MARB	$F
N/A	+90.73
5%	
REA	$G
N/A	N/A
FAT	$B
N/A	N/A

DAM'S PRODUCTION RECORD	BWR	WWR	YWR
	1-106	N/A-N/A	N/A-N/A

	CED	BW	WW	YW	RADG	DOC	HP	CEM	Milk
EPDs	+8	+1.0	+61	+118	N/A	N/A	N/A	+10	+25
BREED RANK			20%	10%					

295A DDD TenX Blackbird F857

Birth Date: 5-29-2018 · Cow 19131016 · Tattoo: F857

#*AAR Ten X 7008 SA
2 Bar CAF Ten X 304A
+*17587883 +*CAF 7S2 Design 5050 9305

#Sitz Upward 307R
Hedgewood Blackbird 211
+17904251 +Riverbend Blackbird 3438

#*Mytty In Focus [RDF]
#AAR Lady Kelton 5551
#+GAR New Design 5050
+CAF 433 Solution 7S2
#*Connealy Onward
Sitz Henrietta Pride 81M
#Rockn D Ambush 1531
Davis Yr Blackbird 558H

CARCASS EPD	$ VALUES
CW	$W
I+38	+51.37
MARB	$F
I+.82	+48.06
20%	
REA	$G
I+.65	+49.46
	10%
FAT	$B
I-.025	+140.12
10%	25%

DAM'S PRODUCTION RECORD	BWR	WWR	YWR
	2-90	1-94	N/A-N/A

	CED	BW	WW	YW	RADG	DOC	HP	CEM	Milk
EPDs	+12	+0	+50	+90	I+.25	I+10	I+12.2	+11	+28
BREED RANK	10%	20%			25%			20%	20%

296 Chair Rock Complete 1096 [DDF]

Birth Date: 8-16-2011 · Cow +17176727 · Tattoo: 1096

Summitcrest Complete 1P55 [RDF]
#*14850409 Summitcrest Elba 1M17
#CF Right Design 1802
#Bon View New Design 1407 [RDF]
#+Vision HF Blackcap 0015
#Vermilion Dateline 7078
Summitcrest Elba 1F43

GAR Yield Grade N366
+*15614371 GAR 1407 New Design 1942
#+GAR Yield Grade
#GAR Precision 1680
+GAR Ext 4526
#Bon View New Design 1407 [RDF]
+GAR Precision 810

CARCASS EPD	$ VALUES
CW	$W
+34	+57.63
	15%
MARB	$F
+.85	+43.48
10%	
REA	$G
+.62	+49.39
15%	10%
FAT	$B
-.009	+130.04
20%	20%

DAM'S PRODUCTION RECORD	BWR	WWR	YWR
	4-86	4-82	4-86

	CED	BW	WW	YW	RADG	DOC	HP	CEM	Milk
EPDs	+9	+.7	+47	+87	+.19	+14	+11.4	+12	+36
BREED RANK	20%							15%	2%

- Bred A.I. on 6/15/2018 to V A R Discovery 2240. Checked safe.

SS Rita B984 - Lot 298

296A DDD Abundance Complete F764

Birth Date: 3-16-2018 · Cow 19130993 · Tattoo: F764

2 Bar CAF Ten X 304A
+*17587883 +*CAF 7S2 Design 5050 9305
#*AAR Ten X 7008 SA
#*Mytty In Focus [RDF]
#AAR Lady Kelton 5551
#+GAR New Design 5050
+CAF 433 Solution 7S2

Chair Rock Complete 1096
+17176727 +*GAR Yield Grade N366
#*Summitcrest Complete 1P55 [RDF]
#CF Right Design 1802
Summitcrest Elba 1M17
#+GAR Yield Grade
GAR 1407 New Design 1942

CARCASS EPD	$ VALUES
CW	$W
+30	+65.59
	10%
MARB	$F
+.96	+50.00
10%	
REA	$G
+.60	+51.97
	5%
FAT	$B
-.001	+122.63

DAM'S PRODUCTION RECORD	BWR	WWR	YWR
	3-106	2-97	2-98

HD50K

	CED	BW	WW	YW	RADG	DOC	HP	CEM	Milk
EPDs	+11	+0	+51	+94	+.18	+8	+12.4	+14	+37
BREED RANK	15%	20%					25%	4%	1%

298 SS Rita B984 [DDC-OSF]

Birth Date: 9-20-2014 · Cow *18030459 · Tattoo: B984

KCF Bennett Absolute
*16430795 Thomas Miss Lucy 5152
#*SAV Final Answer 0035 [RDF]
#Sitz Traveler 8180
SAV Emulous 8145
#+Wulffs Ext 6106
Thomas Miss Lucy 3050

Chair Rock Predestined 8097
#+16431847 +GAR Pinnacle 1630
#*GAR Predestined
#B/R New Design 036
#+GAR Ext 4206
#+*GAR Pinnacle
+GAR 6807 Traveler 2167

CARCASS EPD	$ VALUES
CW	$W
+40	+46.07
MARB	$F
+.88	+67.45
15%	25%
REA	$G
+.69	+49.54
25%	10%
FAT	$B
+0	+151.46
	15%

DAM'S PRODUCTION RECORD	BWR	WWR	YWR
	7-93	7-95	3-102

50K

	CED	BW	WW	YW	RADG	DOC	HP	CEM	Milk
EPDs	+3	+3.4	+55	+100	+.27	+13	+11.7	+13	+24
BREED RANK					20%			10%	

- Bred A.I. on 06-15-2018 to V A R Discovery 2240. Checked Safe.

297 DDD Titan Eileen F705 [DDP]

Birth Date: 1-24-2018 · Cow 19130976 · Tattoo: F705

Baldridge Titan A139
+*17821946 Baldridge Forever Lady T269
*Baldridge Waylon W34
#+*GAR-EGL Protege
*Baldridge Blackcap T163
Baldridge Rapid R31

DDD Eileen C209
18286744 SS Eileen A870
+*2 Bar CAF Ten X 304A
Baldridge Forever Lady P164
#*AAR Ten X 7008 SA
+*CAF 7S2 Design 5050 9305
+*GAR Progression
SS Eileen U560

CARCASS EPD	$ VALUES
CW	$W
I+40	+51.79
MARB	$F
I+.91	+76.91
15%	15%
REA	$G
I+.55	+47.83
	10%
FAT	$B
I+.016	+146.27
	20%

DAM'S PRODUCTION RECORD	BWR	WWR	YWR
	1-103	1-104	N/A-N/A

	CED	BW	WW	YW	RADG	DOC	HP	CEM	Milk
EPDs	+8	+.7	+64	+112	N/A	N/A	N/A	+11	+20
BREED RANK			15%	15%	N/A	N/A	N/A	20%	

- Sells open.

Spring Bred Cows

299 STF Rita B417 [OSF]

Birth Date: 3-6-2014 · Cow +*18120079 · Tattoo: B417

Sitz Upward 307R
#14963730 Sitz Henrietta Pride 81M
#*Connealy Onward
#Connealy Lead On
Altune of Conanga 6104
#Sitz Value 7097
Sitz Henrietta Pride 1370

Rita 9037 of Rita 5M46 OBJ
+*16408418 +*Rita 5M46 of 2536 PRED
#*SS Objective T510 0T26
#SS Traveler 6807 T510
SS Miss Rita R011 7R8
#*GAR Predestined
GAR Precision 2536

CARCASS EPD	$ VALUES
CW	$W
+68	+82.89
1%	1%
MARB	$F
+.48	+100.29
	1%
REA	$G
+.45	+31.31
FAT	$B
-.011	+163.63
20%	3%

DAM'S PRODUCTION RECORD	BWR	WWR	YWR
	1-94	1-85	N/A-N/A

50K

	CED	BW	WW	YW	RADG	DOC	HP	CEM	Milk
EPDs	+0	+4.2	+78	+138	+.23	+13	+10.4	+4	+39
BREED RANK			1%	1%	25%				1%

- Checked safe 100 days on 11-13-18 to Bear Creek Titanium D146.

300 STF Forever Lady B408 [DDF-OSF]

Birth Date: 1-16-2014 · Cow +*18120086 · Tattoo: B408

Sitz Upward 307R
#14963730 Sitz Henrietta Pride 81M
#*Connealy Onward
#Connealy Lead On
Altune of Conanga 6104
#Sitz Value 7097
Sitz Henrietta Pride 1370

RCF Forever Lady U351
+*16422148 +SVF Forever Lady P122
#*SS Objective T510 0T26
#SS Traveler 6807 T510
SS Miss Rita R011 7R8
#Bon View New Design 1407 [RDF]
+Gdar SVF Forever Lady 214D

CARCASS EPD	$ VALUES
CW	$W
+60	+78.65
2%	1%
MARB	$F
+.40	+98.72
	1%
REA	$G
+.69	+31.66
10%	
FAT	$B
-.018	+159.51
10%	4%

DAM'S PRODUCTION RECORD	BWR	WWR	YWR
	3-93	3-108	1-98

50K

	CED	BW	WW	YW	RADG	DOC	HP	CEM	Milk
EPDs	+14	-.3	+74	+132	+.27	+11	+10.9	+13	+30
BREED RANK	2%	15%	1%	1%	10%			10%	15%

- Bred A.I. on 04-26-2018 to KF Weigh Up K360. Safe due 02-05-2019 with sexed bull fetus.

301 DDD Rita B002

Birth Date: 8-2-2014 · Cow *18286733 · Tattoo: B002

#CRA Bextor 872 5205 608
GAR Prophet
#+*16295688 +GAR Objective 1885
+GAR Concrete
Chair Rock Concrete 1154
+*17123730 +Chair Rock 1407 ND 6098
#BAR Ext Traveler 205
Cra Lady Jaye 608 498 S Easy
#*SS Objective T510 0T26
GAR 1407 New Design 2232
#*SS Objective T510 0T26
+Chair Rock Grid Maker 4047
#Bon View New Design 1407 [RDF]
+GAR Pinnacle 1630

CARCASS EPD	$ VALUES
CW	$W
+42	+56.32
20%	15%
MARB	$F
+.90	+54.14
10%	25%
REA	$G
+.56	+48.41
25%	10%
FAT	$B
+.003	+139.02
	15%

DAM'S PRODUCTION RECORD	BWR	WWR	YWR
	2-98	2-94	2-102

	CED	BW	WW	YW	RADG	DOC	HP	CEM	Milk
EPDs	+5	+3.1	+60	+103	+.16	+30	+4.7	+11	+27
BREED RANK			10%	15%		1%		20%	25%

- Bred A.I. on 04-26-2018 to Jindra Acclaim. Safe due 02-05-2019 with sexed bull fetus.

302 Hedgewood Blackbird 21

Birth Date: 9-20-2014 · Cow *18198002 · Tattoo: 21

#*Connealy Consensus
Connealy Consensus 7229
#*16447771 Blue Lilly of Conanga 16
#Sitz Upward 307R
Hedgewood Blackbird 294
+17904243 +Riverbend Blackbird 3438
#KMK Alliance 6595 187
Blinda of Conanga 004
#Woodhill Admiral 77K
Blue Cash of Conanga 6020
#*Connealy Onward
Sitz Henrietta Pride 81M
#Rockn D Ambush 1531
Davis Yr Blackbird 558H

CARCASS EPD	$ VALUES
CW	$W
+36	+60.22
	10%
MARB	$F
+.85	+46.16
10%	
REA	$G
+.46	+48.90
	10%
FAT	$B
-.025	+127.69
10%	25%

DAM'S PRODUCTION RECORD	BWR	WWR	YWR
	2-106	2-98	1-90

	CED	BW	WW	YW	RADG	DOC	HP	CEM	Milk
EPDs	+4	+3.1	+63	+99	+.16	+20	+10.8	+8	+21
BREED RANK			10%	20%		20%			

- Bred natural service on 03-08-2018 to DDD Blackcap W70 Discovery. Checked Safe.

303 SS Erica B218 [DDC-OSF]

Birth Date: 10-31-2014 · Cow *18024178 · Tattoo: B218

#*GAR Predestined
GAR Progression
+*16290880 *GAR Objective 2345
#+GAR New Design 5050
SS Erica Z952
17240324 SS Erica W619
#B/R New Design 036
#+GAR Ext 4206
#*SS Objective T510 0T26
+GAR 1407 New Design 2413
#B/R New Design 036
GAR Precision 706
+*Baldridge Goal S878
SS Erica R470

CARCASS EPD	$ VALUES
CW	$W
+56	+64.64
10%	10%
MARB	$F
+.72	+94.23
	4%
REA	$G
+.75	+42.97
20%	25%
FAT	$B
+.007	+174.30
	3%

DAM'S PRODUCTION RECORD	BWR	WWR	YWR
	4-108	4-104	2-106

	CED	BW	WW	YW	RADG	DOC	HP	CEM	Milk
EPDs	+6	+1.5	+66	+120	+.29	+27	+10.9	+8	+26
BREED RANK			10%	10%	10%	10%			

- Bred natural service on 05-11-2018 to RRR Prophet L0065. Checked Safe.

SS Erica B218 - Lot 303

304 SS Ruby B215 [DDC]

Birth Date: 11-9-2014 · Cow 18024177 · Tattoo: B215

#*EF Complement 8088
MR Complement 4400
*17143606 +*EF Rita 9414
#+GAR New Design 5050
SS Ruby Z917
*17240328 *SS Ruby W745
#Basin Franchise P142
+EF Everelda Entense 6117
#TC Total 410
GAR Retail Product 1712
#B/R New Design 036
GAR Precision 706
#*SS Objective T510 0T26
#SS Ruby T375

CARCASS EPD	$ VALUES
CW	$W
I+44	+71.41
	3%
MARB	$F
I+1.10	+88.74
5%	10%
REA	$G
I+.73	+52.65
20%	4%
FAT	$B
I+.021	+153.99
	15%

DAM'S PRODUCTION RECORD	BWR	WWR	YWR
	4-99	4-103	N/A-N/A

	CED	BW	WW	YW	RADG	DOC	HP	CEM	Milk
EPDs	+12	-.8	+70	+125	I+.20	I+14	I+7.7	+8	+30
BREED RANK	10%	10%	5%	4%					10%

- Bred on 8/2/2018 to Bear Creek Titanium D146. Checked Safe.

305 SS Rita B050 [DDC-OSF]

Birth Date: 9-28-2014 · Cow *18024225 · Tattoo: B050

*SS SQR Tank T32
SS Cowboy X504
*16898051 SS Queen Lass 504
#*B/R New Day 454
GAR New Day 2250
+16734850 +GAR Objective 2848
SAV Hemi 3133
Brockmere Blackbird 32
+SVF New Design 27M
PAR3 Lass 3301
#+Boyd New Day 8005
B/R Ruby 1224
#*SS Objective T510 0T26
+GAR Predestined N705

CARCASS EPD	$ VALUES
CW	$W
+28	+43.30
MARB	$F
+1.11	+16.45
3%	
REA	$G
+.71	+55.91
10%	1%
FAT	$B
+.005	+106.07

DAM'S PRODUCTION RECORD	BWR	WWR	YWR
	6-101	6-90	1-93

	CED	BW	WW	YW	RADG	DOC	HP	CEM	Milk
EPDs	+7	+1.4	+48	+81	+.06	+16	+11.1	+5	+17
BREED RANK									

- Bred natural service on 06-15-2018 to Bear Creek Titanium D146. Checked Safe.

306 SS Miss Emulous B2376 [OSF]

Birth Date: 11-18-2014 · Cow *18147732 · Tattoo: B2376

#*Soo Line Motive 9016
Buford Torch Z533
+*17453665 *Buford Elba 9000
*ZWT Frontier 2018
ZWT Miss Emulous 2376
17337988 ZWT Miss Emulous 0213
HF Kodiak 5R
TLA Beauty 5R
#+SAV Bismarck 5682 [RDF]
#+SAV Elba 4436
DCC First Look 3001
WK Georgina 9375
+*Duff Stimulus 856
Pine Ridge Miss Emulous 037L

CARCASS EPD	$ VALUES
CW	$W
+18	+38.85
MARB	$F
-.09	+14.66
REA	$G
+.39	+5.37
FAT	$B
+.005	+53.10

DAM'S PRODUCTION RECORD	BWR	WWR	YWR
	4-96	4-106	N/A-N/A

	CED	BW	WW	YW	RADG	DOC	HP	CEM	Milk
EPDs	+6	+.6	+43	+65	+.15	-10	+11.2	+9	+12
BREED RANK									

- Bred natural service on 05-18-2018 to RRR Prophet L0065. Safe due 02-28-2019 with sexed heifer fetus.

307 SS Elba B2504 [OSF]

Birth Date: 11-19-2014 · Cow *18147733 · Tattoo: B2504

#*Soo Line Motive 9016
Buford Torch Z533
+*17453665 *Buford Elba 9000
+*Duff Encore 702
ZWT Elba 2504
*17548805 +SAV Elba 7030
HF Kodiak 5R
TLA Beauty 5R
#+SAV Bismarck 5682 [RDF]
#+SAV Elba 4436
#DHD Traveler 6807
OCC Dixie Erica 814G
#+SAV 004 Density 4336
+SAV Elba 2425

CARCASS EPD	$ VALUES
CW	$W
+12	+12.31
MARB	$F
+.33	-4.32
REA	$G
+.59	+32.71
FAT	$B
-.007	+75.76

DAM'S PRODUCTION RECORD	BWR	WWR	YWR
	2-99	2-95	N/A-N/A

	CED	BW	WW	YW	RADG	DOC	HP	CEM	Milk
EPDs	+9	+.1	+18	+37	+.24	+11	+5.1	+8	+18
BREED RANK	25%	25%							

- Carrying a 2240 x 3377 heifer calf pregnancy due 2/6/2019.

308 MLC Magnum 3A [DDP]

Birth Date: 4-16-2014 · Cow 17813255 · Tattoo: 3A

44 Magnum 8563
HPCA MLC Magnum 1209
17277725 SH Ambush 0020

#MCC Daybreak
MLC Daybreak 2001
+*17295446 GAR Predestined 1545

B/R Magnum 399
B/R Lantz Blackcap 6203
#+B/R Ambush 28
Eagle 5321 Rita 349N
#+Boyd New Day 8005
#MCC Miss Focus 134
#*GAR Predestined
+GAR Precision 2910

CARCASS EPD	$ VALUES
CW	$W
+35	+57.44
	15%
MARB	$F
+1.09	+18.59
3%	
REA	$G
+.45	+48.71
	10%
FAT	$B
+.047	+121.50

DAM'S PRODUCTION RECORD	BWR	WWR	YWR
	1-115	1-88	N/A-N/A

	CED	BW	WW	YW	RADG	DOC	HP	CEM	Milk
EPDs	+9	-.5	+47	+77	+.07	+11	+10.7	+12	+28
BREED RANK	20%	10%						15%	20%

- Sells open.

SS Primrose A570 - Lot 311

309 Hedgewood Blackbird 18

Birth Date: 9-2-2014 · Cow 18198000 · Tattoo: 18

#+*GAR-EGL Protege
Baldridge Waylon W34
*16476949 *Baldridge Blackcap T163

#Sitz Upward 307R
Hedgewood Blackbird 211
+17904251 +Riverbend Blackbird 3438

#+*Rito 112 of 2536 Rito 616
LB 6807 Isabel 339
#+Woodhill Foresight
Baldridge Blackcap P326
#*Connealy Onward
Sitz Henrietta Pride 81M
#Rockn D Ambush 1531
Davis Yr Blackbird 558H

CARCASS EPD	$ VALUES
CW	$W
+55	+53.47
3%	20%
MARB	$F
+1.03	+72.59
4%	10%
REA	$G
+.62	+53.72
15%	2%
FAT	$B
-.047	+168.98
1%	2%

DAM'S PRODUCTION RECORD	BWR	WWR	YWR
	2-90	1-94	N/A-N/A

	CED	BW	WW	YW	RADG	DOC	HP	CEM	Milk
EPDs	+0	+4.0	+72	+118	+.24	+24	+12.2	+9	+17
BREED RANK			1%	3%	20%	10%	20%		

- Sells open.

311 SS Primrose A570 [DDP-CAF]

Birth Date: 10-2-2013 · Cow 17879155 · Tattoo: A570

#*LCC New Standard
HAYNES Gold Standard 127
17060609 #HAYNES Ideal 5216 927-B09

Molitor Future Direction9511
Molitor 9511 Primrose018-570
15191163 #Molitor 043 Primrose 054-018

#Bon View New Design 1407 [RDF]
LCC Sunset K3118
#SAV Legacy 5216
HAYNES Lead On Ideal T736
#CA Future Direction 5321
Molitor 416 Lady 141-95
#+Sitz Traveler 043
#Molitor 44 Primrose 81370

CARCASS EPD	$ VALUES
CW	$W
+24	+44.66
MARB	$F
+.80	+25.27
15%	
REA	$G
+.61	+47.94
15%	10%
FAT	$B
+.009	+110.59

DAM'S PRODUCTION RECORD	BWR	WWR	YWR
	6-99	6-94	3-101

	CED	BW	WW	YW	RADG	DOC	HP	CEM	Milk
EPDs	+8	+0	+41	+70	+.19	+14	+12.1	+11	+27
BREED RANK		20%					20%	20%	25%

- Bred natural service on 05-13-2018 to Baldridge Titan A139. Safe due 02-23-2019 with sexed heifer fetus.

310 SVA Rose Blackburr 3050 [DDP-AMF-NHF]

Birth Date: 2-8-2013 · Cow 17689058 · Tattoo: 3050

#*Connealy Consensus
Connealy Consensus 7229
#*16447771 Blue Lilly of Conanga 16

#Sitz Upward 307R
SVA Emulation 1093
17048621 #+Thomas Rose Blackburr 1628

#KMK Alliance 6595 187
Blinda of Conanga 004
#Woodhill Admiral 77K
Blue Cash of Conanga 6020
#*Connealy Onward
Sitz Henrietta Pride 81M
#GAR Precision 1680
#Thomas Rose Blackburr 4020

CARCASS EPD	$ VALUES
CW	$W
+23	+44.49
MARB	$F
+.39	+19.22
REA	$G
+.50	+33.28
FAT	$B
-.004	+85.83
25%	

DAM'S PRODUCTION RECORD	BWR	WWR	YWR
	4-100	4-97	4-95

	CED	BW	WW	YW	RADG	DOC	HP	CEM	Milk
EPDs	+10	-.4	+35	+69	+.17	+17	+13.3	+10	+31
BREED RANK	15%	15%					10%		10%

- Bred natural service on 09-05-2018 to Unknown Bull. Checked Safe.

312 SS Rita A047 [DDC]

Birth Date: 10-30-2013 · Cow 17868184 · Tattoo: A047

#*SAV Final Answer 0035 [RDF]
PAR B Powerkat 610
*16984469 #PAR B Primrose N 884

#*GAR Predestined
BJ Predestined 0047
+*16989527 +GAR Retail Product H4054

#Sitz Traveler 8180
SAV Emulous 8145
#Baldridge Navigator N5
+PAR B Primrose 6784
#B/R New Design 036
#+GAR Ext 4206
#GAR Retail Product
GAR 1407 New Design 432

CARCASS EPD	$ VALUES
CW	$W
+45	+50.69
15%	25%
MARB	$F
+.85	+64.19
10%	15%
REA	$G
+.58	+45.65
20%	15%
FAT	$B
+.017	+146.63
	10%

DAM'S PRODUCTION RECORD	BWR	WWR	YWR
	4-97	4-86	1-104

	CED	BW	WW	YW	RADG	DOC	HP	CEM	Milk
EPDs	+8	+1.5	+59	+106	+.21	+1	+9.7	+13	+18
BREED RANK			15%	10%				10%	

- Bred A.I. on 04-26-2018 to V A R Discovery 2240. Safe due 02-05-2019 with sexed bull fetus.

SVA Rose Blackburr 3050 - Lot 310

313 BAF RCF Lady Queen 613

Birth Date: 3-27-2013 · Cow *17531632 · Tattoo: 613

#*SS Objective T510 0T26
TLA Cutler U068
+*16407209 *Shamrocks Beebee Queen 3095

#+Woodhill Foresight
SF Forever Lady 9405
+16583138 +SF Forever Lady 281

#SS Traveler 6807 T510
SS Miss Rita R011 7R8
#Bon View New Design 208
#Shamrock's Beebe Queen 1823
#Papa Forte 1921
Bon View Gammer 85
#Bon View New Design 1407 [RDF]
+Gdar SVF Forever Lady 146D

CARCASS EPD	$ VALUES
CW	$W
+54	+63.32
4%	10%
MARB	$F
+.45	+62.07
	20%
REA	$G
+.89	+35.50
2%	
FAT	$B
-.005	+152.22
25%	10%

DAM'S PRODUCTION RECORD	BWR	WWR	YWR
	3-101	3-106	3-106

	CED	BW	WW	YW	RADG	DOC	HP	CEM	Milk
EPDs	+11	+.9	+61	+105	+.21	+18	+12.7	+3	+25
BREED RANK	10%		10%	15%		25%	15%		

- Sells open.

314 SVA Blackbird 2316 [DDP]

Birth Date: 9-16-2012 · Cow 17581521 · Tattoo: 2316

	#*Connealy Onward		#Connealy Lead On
Sitz Upward 307R			Altune of Conanga 6104
#14963730	Sitz Henrietta Pride 81M		#Sitz Value 7097
			Sitz Henrietta Pride 1370
	#+B/R New Frontier 095		#B/R New Design 036
SVA Blackbird 5010			White Fence Pride H1
15107319	#Thomas Blackbird 7429		#RR Scotchcap 9440
			Thomas Blackbird 3092

DAM'S PRODUCTION RECORD	BWR	WWR	YWR
	5-106	5-104	5-103

	CED	BW	WW	YW	RADG	DOC	HP	CEM	Milk
EPDs	+5	+1.7	+63	+111	+.20	+14	+14.9	+10	+28
BREED RANK			10%	10%			3%		20%

CARCASS EPD	$ VALUES
CW	$W
+54	+62.00
4%	10%
MARB	$F
+.29	+68.71
	15%
REA	$G
+.65	+25.12
15%	
FAT	$B
+.007	+140.36
	15%

- Checked safe 170 days on 11/13/2018. Service Sire unknown.

SVA Blackbird 2316 - Lot 314

315 MLC Daybreak 2011

Birth Date: 1-27-2012 · Cow +*17295453 · Tattoo: 2011

	#+Boyd New Day 8005		#AAR New Trend
MCC Daybreak			SVF Forever Lady 57D
#14777016	#MCC Miss Focus 134		#SAF Focus of ER
			+MCC Miss Chief 519
	#*GAR Predestined		#B/R New Design 036
GAR Predestined 1545			#+GAR Ext 4206
15129427	+GAR Precision 2910		#GAR Precision 1680
			Elsiemere Far 11

DAM'S PRODUCTION RECORD	BWR	WWR	YWR
	5-94	6-99	4-102

HO50K

	CED	BW	WW	YW	RADG	DOC	HP	CEM	Milk
EPDs	+8	+2.4	+49	+88	+.24	+17	+15.9	+10	+20
BREED RANK					20%		1%		

CARCASS EPD	$ VALUES
CW	$W
+40	+42.31
20%	
MARB	$F
+1.18	+47.97
2%	
REA	$G
+.63	+53.98
15%	2%
FAT	$B
+.021	+150.84
	10%

- Bred A.I. on 04-26-2018 to Bear Creek Titanium D146. Safe due 02-05-2019 with sexed heifer fetus.

MLC Daybreak 2011 - Lot 315

316 Goode In Sure 3004 [DDF]

Birth Date: 12-23-2012 · Cow *17752533 · Tattoo: 3004

	#*Mytty In Focus [RDF]		#SAF Focus of ER
Connealy In Sure 8524			Mytty Countess 906
#*16205036	Entreena of Conanga 657		#*Connealy Onward
			Entity of Conanga 5657
	#+GAR New Design 5050		#B/R New Design 036
Goode 5050 New Design 1233			GAR Precision 706
*17180182	+Goode Objective 8424		#*SS Objective T510 0T26
			+GAR 1407 New Design 1852

DAM'S PRODUCTION RECORD	BWR	WWR	YWR
	2-105	2-116	2-103

HO50K

	CED	BW	WW	YW	RADG	DOC	HP	CEM	Milk
EPDs	+11	+.5	+64	+103	+.11	+32	+7.5	+5	+31
BREED RANK	10%	25%	5%	15%		1%			10%

CARCASS EPD	$ VALUES
CW	$W
+44	+74.15
15%	1%
MARB	$F
+1.04	+45.12
4%	
REA	$G
+.60	+50.21
20%	5%
FAT	$B
+.021	+137.73
	15%

- Bred A.I. on 08-03-2018 to V A R Discovery 2240. Safe due 05-15-2019 with sexed heifer fetus.

Goode In Sure 3004 - Lot 316

317 G A R Complete N1111 [DDF]

Birth Date: 6-14-2011 · Cow +17184236 · Tattoo: N1111

	#CF Right Design 1802		#Bon View New Design 1407 [RDF]
Summitcrest Complete 1P55 [RDF]			#+Vision HF Blackcap 0015
#*14850409	Summitcrest Elba 1M17		#Vermilion Dateline 7078
			Summitcrest Elba 1F43
	#*SS Objective T510 0T26		#SS Traveler 6807 T510
GAR Objective 277L			SS Miss Rita R011 7R8
+16079546	GAR Retail Product 2195		#GAR Retail Product
			+GAR 1407 New Design 1223

DAM'S PRODUCTION RECORD	BWR	WWR	YWR
	4-95	4-107	2-103

HO50K

	CED	BW	WW	YW	RADG	DOC	HP	CEM	Milk
EPDs	+5	+2.4	+64	+113	+.25	+21	+9.9	+7	+36
BREED RANK			5%	5%	15%	15%			2%

CARCASS EPD	$ VALUES
CW	$W
+46	+69.21
10%	2%
MARB	$F
+.79	+80.16
15%	5%
REA	$G
+.86	+47.43
3%	10%
FAT	$B
+.004	+158.56
	4%

- Bred natural service on 07-08-2018 to RRR Prophet L0065. Checked Safe.

318 CAM-OAF Rita 1399

Birth Date: 1-17-2010 · Cow 16577668 · Tattoo: 1399

	#SS Traveler 6807 T510		#DHD Traveler 6807
SS Objective T510 0T26			#SS Miss Hi Spade A114
#*13776378	SS Miss Rita R011 7R8		SS Rito Rita R76 R011
			SS Miss Ultress U56
	#*GAR Predestined		#B/R New Design 036
Blackstone Rita 7200			#+GAR Ext 4206
+16061395	+GAR Precision 3381		#GAR Precision 1680
			+GAR Ext 1418

DAM'S PRODUCTION RECORD	BWR	WWR	YWR
	3-97	3-111	3-103

	CED	BW	WW	YW	RADG	DOC	HP	CEM	Milk
EPDs	+9	+1.8	+67	+104	+.11	+18	+4.9	+9	+28
BREED RANK	20%		3%	15%		25%			20%

CARCASS EPD	$ VALUES
CW	$W
+36	+73.01
	1%
MARB	$F
+1.03	+50.73
4%	
REA	$G
+.47	+50.05
	5%
FAT	$B
+.019	+128.34
	25%

- Bred A.I. on 06-15-2018 to Jindra Acclaim. Checked Safe.

VAF PK Queen V154 - Lot 319

321 DDD Bando C002

Birth Date: 2-7-2015 · Cow *18294472 · Tattoo: C002

#Rito 616 of 4B20 6807 — #DHD Traveler 6807
Rito 919 of Rita 5F56 616 — +Rita 4B20 of 0FB1 Bando
+*16409985 +*Rita 5F56 of 1198 FD — #CA Future Direction 5321
+*Rita 1198 of 2536 Rito 616
#*Connealy In Sure 8524 — #*Mytty In Focus [RDF]
Goode In Sure 3004 — Entreena of Conanga 657
*17752533 *Goode 5050 New Design 1233 — #+GAR New Design 5050
+Goode Objective 8424

CARCASS EPD	$ VALUES
CW	$W
+55	+79.13
10%	1%
MARB	$F
+.77	+66.92
25%	25%
REA	$G
+.48	+41.53
FAT	$B
+.012	+160.50
	10%

DAM'S PRODUCTION RECORD	BWR	WWR	YWR
	1-105	1-108	1-104

ISOK

	CED	BW	WW	YW	RADG	DOC	HP	CEM	Milk
EPDs	+8	+1.1	+67	+110	+.19	+22	+5.4	+8	+32
BREED RANK			10%	15%		25%			5%

- Bred A.I. on 10/24/2018 to Baldridge Titan A139. Pregnancy status available sale day.

319 VAF PK Queen V154 [OHP-DDF]

Birth Date: 3-16-2011 · Cow 17120875 · Tattoo: V154

#*Connealy Impression — #Connealy Reflection
MCATL Impression 789-1103 — Pearl Pammy of Conanga 194
16465688 MA Lady Caroline 1103 — #+*HSAF Bando 1961
War Dividend 3106 9529
+Baldridge Maestro M38 — #+Baldridge Notch AC
Park Lake Queen V453 — +GAR Ext 614
14825878 Park Lake Queen V892 — Vaf 2100 V641
#Park Lake Queen V544

CARCASS EPD	$ VALUES
CW	$W
+28	+30.02
MARB	$F
+.42	+47.08
REA	$G
+.42	+33.63
FAT	$B
-.007	+111.67
25%	

DAM'S PRODUCTION RECORD	BWR	WWR	YWR
	5-105	5-110	1-109

	CED	BW	WW	YW	RADG	DOC	HP	CEM	Milk
EPDs	-8	+5.9	+51	+84	+.24	+1	+10.3	+0	+21
BREED RANK					20%				

- Bred natural service on 05-25-2018 to DDD Prophet D011. Checked Safe.

322 Goode Ten X 4502

Birth Date: 8-25-2014 · Cow 17902276 · Tattoo: 4502

#*Mytty In Focus [RDF] — #SAF Focus of ER
AAR Ten X 7008 SA — Mytty Countess 906
#*15719841 #AAR Lady Kelton 5551 — SAV Adaptor 2213
+HSAF Lady Kelton 504B
#+GAR Ingenuity — #+GAR New Design 5050
Goode Ingenuity 2906 — GAR Objective 1067
17542375 +Goode Solution 7810 — #GAR Solution
+RAB-GAR MS Gridmaker 4945P

CARCASS EPD	$ VALUES
CW	$W
I+47	+56.60
25%	20%
MARB	$F
I+1.02	+85.68
10%	10%
REA	$G
I+.57	+50.71
	10%
FAT	$B
I+.001	+165.17
	5%

DAM'S PRODUCTION RECORD	BWR	WWR	YWR
	N/A-N/A	N/A-N/A	N/A-N/A

	CED	BW	WW	YW	RADG	DOC	HP	CEM	Milk
EPDs	I+8	I+1.9	I+60	I+114	I+.28	I+18	I+9.3	I+9	I+27
BREED RANK			20%	15%	15%				25%

- Bred A.I. on 10/24/2018 to Baldridge Titan A139. Pregnancy status available sale day.

320 Duchess V928

Birth Date: 3-6-2009 · Cow 16472513 · Tattoo: V928

#+*HSAF Bando 1961 — #+SAF 598 Bando 5175
MCATL Broadwalk — +JKS Miss Cheyenne 196
15775054 MA Miss Emulous 822 — #WAR Alliance 9126 6006
#Exar Miss Emulous 7662
SAV 004 Traveler 3041 — #SAV 8180 Traveler 004 [RDF]
3041 Duchess V671 — SAV Emblynette 0581
15501523 Duchess V204 — +Toebben Medallion 114J
Duchess V725

CARCASS EPD	$ VALUES
CW	$W
+48	+35.35
10%	
MARB	$F
+.12	+42.95
REA	$G
+.27	+12.39
FAT	$B
+.015	+114.78

DAM'S PRODUCTION RECORD	BWR	WWR	YWR
	4-103	4-94	N/A-N/A

	CED	BW	WW	YW	RADG	DOC	HP	CEM	Milk
EPDs	-1	+2.5	+50	+91	+.19	+15	+8.3	+5	+20
BREED RANK									

- Bred natural service on 08-09-2018 to Baldridge Titan A139. Checked Safe.

323 SS Rita B066 [DDC-OSF]

Birth Date: 9-19-2014 · Cow *18024226 · Tattoo: B066

#*EF Complement 8088 — #Basin Franchise P142
CoX SS Compliance Z17T — +EF Everelda Entense 6117
+*17315279 Callaways Ruby Tiffany 1512 — #*GAR Predestined
+B/R Ruby of Tiffany 2251
#*SS Objective T510 0T26 — #SS Traveler 6807 T510
Chair Rock Objective 0085 — SS Miss Rita R011 7R8
+*16915864 +Chair Rock Predestined 7076 — #*GAR Predestined
+Chair Rock T510 Trv 2110

CARCASS EPD	$ VALUES
CW	$W
+35	+61.96
	10%
MARB	$F
+1.13	+55.54
2%	25%
REA	$G
+.50	+52.83
	3%
FAT	$B
+.016	+137.41
	15%

DAM'S PRODUCTION RECORD	BWR	WWR	YWR
	5-95	5-95	1-98

ISOK

	CED	BW	WW	YW	RADG	DOC	HP	CEM	Milk
EPDs	+5	+2.2	+55	+97	+.21	+13	+7.9	+8	+34
BREED RANK			25%	25%					3%

- Bred A.I. on 10/24/2018 to RRR Prophet L0065. Pregnancy status available sale day.

Duchess V928 - Lot 320

324 SS Aberdeen B644 [OSF]

Birth Date: 12-9-2014 · Cow *18024231 · Tattoo: B644

#*SAV Final Answer 0035 [RDF] — #Sitz Traveler 8180
PAR B Powerkat 610 — SAV Emulous 8145
*16984469 #PAR B Primrose N 884 — #Baldridge Navigator N5
+PAR B Primrose 6784
Connealy Virtue — #VF Venture Forward
NAR 698 244 Virtue — #Pauletta of Conanga 4702
15992100 NAR 107 Reknown — Westwind Reknown DJH 794
Westwind Charlene 010

CARCASS EPD	$ VALUES
CW	$W
+34	+56.87
	20%
MARB	$F
+.01	+67.66
	25%
REA	$G
+.22	+8.06
FAT	$B
+.006	+91.59

DAM'S PRODUCTION RECORD	BWR	WWR	YWR
	5-105	5-99	3-96

ISOK

	CED	BW	WW	YW	RADG	DOC	HP	CEM	Milk
EPDs	+5	+1.6	+59	+106	+.23	+11	+8.2	+8	+24
BREED RANK			25%	25%					

- Bred A.I. on 10/24/2018 to Bear Creek Titanium D146. Pregnancy status available sale day.

325 Blackstone Blackcap 3136

Birth Date: 3-15-2013 · Cow *17548652 · Tattoo: 3136

GAR Prophet
#+*16295688 +GAR Objective 1885
#CRA Bextor 872 5205 608
#BAR Ext Traveler 205
Cra Lady Jaye 608 498 S Easy
#*SS Objective T510 0T26
GAR 1407 New Design 2232

Bridges Big Eye 131
+16847613 Turnpike Blackbird 6046
#*ALC Big Eye D09N
#CA Future Direction 5321
ALC Hazel L12L
#*Riverbend Mile High 3718
Three Trees Blackbird 5291

CARCASS EPD	$ VALUES
CW	$W
+23	+56.30
	15%
MARB	$F
+1.04	+30.99
4%	
REA	$G
+.38	+47.02
	10%
FAT	$B
+.065	+94.77

DAM'S PRODUCTION RECORD	BWR	WWR	YWR
	2-103	2-97	1-95

HD50K

	CED	BW	WW	YW	RADG	DOC	HP	CEM	Milk
EPDs	+9	+.6	+50	+86	+.06	+29	+7.5	+11	+28
BREED RANK	20%					2%		20%	20%

- Bred A.I. on 10/24/2018 to Baldridge Titan A139. Pregnancy status available sale day.

326 Goode In Sure 3004 [DDF]

Birth Date: 12-23-2012 · Cow *17752533 · Tattoo: 3004

Connealy In Sure 8524
#*16205036 Entreena of Conanga 657
#*Mytty In Focus [RDF]
#SAF Focus of ER
Mytty Countess 906
#*Connealy Onward
Entity of Conanga 5657

Goode 5050 New Design 1233
*17180182 +Goode Objective 8424
#+GAR New Design 5050
#B/R New Design 036
GAR Precision 706
#*SS Objective T510 0T26
+GAR 1407 New Design 1852

CARCASS EPD	$ VALUES
CW	$W
+44	+74.15
15%	1%
MARB	$F
+1.04	+45.12
4%	
REA	$G
+.60	+50.21
20%	5%
FAT	$B
+.021	+137.73
	15%

DAM'S PRODUCTION RECORD	BWR	WWR	YWR
	2-105	2-116	2-103

HD50K

	CED	BW	WW	YW	RADG	DOC	HP	CEM	Milk
EPDs	+11	+.5	+64	+103	+.11	+32	+7.5	+5	+31
BREED RANK	10%	25%	5%	15%		1%			10%

- Bred A.I. on 10/24/2018 to Bear Creek Titanium D146. Pregnancy status available sale day.

327 Pine View/KB Blackcap Y052 [OSF]

Birth Date: 12-17-2010 · Cow +*16970372 · Tattoo: Y052

Hoover Dam
#*16124994 #Erica of Ellston C124
#*SydGen CC&7
#+SAF Connection
SydGen Forever Lady 4087
#TC Gridiron 258
Erica of Ellston V65

Pine View Blackcap W060
+*16404909 +Pine View Blackcap T758
#*SS Objective T510 0T26
#SS Traveler 6807 T510
SS Miss Rita R011 7R8
SVF Bandolier
+GAR Focus 1001

CARCASS EPD	$ VALUES
CW	$W
+33	+51.14
	25%
MARB	$F
+.83	+46.32
10%	
REA	$G
+.38	+46.01
	10%
FAT	$B
+.004	+119.69

DAM'S PRODUCTION RECORD	BWR	WWR	YWR
	1-103	2-108	2-107

I50K

	CED	BW	WW	YW	RADG	DOC	HP	CEM	Milk
EPDs	+8	+2.4	+49	+93	+.18	+17	+9.5	+4	+34
BREED RANK									3%

- Bred A.I. on 10/24/2018 to Baldridge Titan A139. Pregnancy status available sale day.

328 SVA Pride 0342 [OHP]

Birth Date: 9-27-2010 · Cow 16988213 · Tattoo: 0342

SAV Final Answer 0035 [RDF]
#*13592905 SAV Emulous 8145
#Sitz Traveler 8180
#GDAR Traveler 71
Sitz Everelda Entense 1137
#Bon View Bando 598
SAV Sky Emulous 2124

SVA Pride 4139
14767049 SVA Pridista 2106
#+B/R New Frontier 095
#B/R New Design 036
White Fence Pride H1
#+Leachman Right Time
SVA Pridistadar 0001

CARCASS EPD	$ VALUES
CW	$W
+14	+27.89
MARB	$F
+.65	+15.31
25%	
REA	$G
+.18	+39.84
	25%
FAT	$B
+.023	+72.07

DAM'S PRODUCTION RECORD	BWR	WWR	YWR
	7-106	7-94	7-94

	CED	BW	WW	YW	RADG	DOC	HP	CEM	Milk
EPDs	+5	+1.2	+40	+69	N/A	N/A	N/A	+10	+15
BREED RANK					N/A	N/A	N/A		

- Bred A.I. on 10/24/2018 to Baldridge Titan A139. Pregnancy status available sale day.

LiveAuctions.TV

Contact Mariah Miller (712) 294-4731 if you need assistance with registering to bid through LiveAuctions.tv

SmartAuctions

The Triple D Genetics semen and embryo inventory dispersal will be bid off through SmartAuctions.co. Text "tripled" to 52182 or go to tripled.gesture.com to view the semen and embryo offering and submit bids. The Triple D Semen and Embryo offering will open on 12/3/18 and close 12/10/18 at 6:30 P.M. Central.

A Baldridge Colonel C251 [AMF-CAF-D2F-DDF-M1F-NHF-OHF-OSF]

Birth Date: 4-23-2015 · Bull +*18493773 · Tattoo: C251

	#*Hoover Dam	#*SydGen CC&7
baldridge Xpand x743		#Erica of Ellston C124
+16762739	Baldridge Queen S87	#Baldridge Navigator N5
		+Baldridge Queen N914
	#*Styles Upgrade J59	#Sitz Upward 307R
Baldridge Isabel Y69		Plainview Lassie 71B
*17149410	+Baldridge Isabel T935	#Baldridge Kaboom K243 KCF
		+Baldridge Isabel P4527

CARCASS EPD	$ VALUES
CW	$W
+49	+60.41
MARB	$F
+.72	+78.73
REA	$G
+1.08	+49.32
FAT	$B
-.035	+154.43

EPDs	CED	BW	WW	YW	RADG	DOC	HP	CEM	Milk
	+2	+1.6	+66	+120	+.23	+29	+10.5	+7	+22

B Baldridge Titan A139

Birth Date: 4-20-2013 · Bull +*17821946 · Tattoo: A139

	#+*GAR-EGL Protege	#+* Rito 112 of 2536 Rito 616
Baldridge Waylon W34		L B 6807 Isabel 339
*16476949	*Baldridge Blackcap T163	#+ Woodhill Foresight
		Baldridge Blackcap P326
	Baldridge Rapid R31	# Bon View New Design 1407
Baldridge Forever Lady T269		# Baldridge Blackbird N10
15735858	Baldridge Forever Lady P164	# Hyline Right Time 338
		#Baldridge Forever Lady L4

CARCASS EPD	$ VALUES
CW	$W
+46	+55.93
MARB	$F
+.99	+90.68
REA	$G
+.64	+47.60
FAT	$B
+.040	+151.08

EPDs	CED	BW	WW	YW	RADG	DOC	HP	CEM	Milk
	+6	+.6	+72	+128	+.16	+18	+9.5	+11	+11

C Basin Payweight 1682 [AMF-CAF-D2F-DDF-M1F-NHF-OHF-OSF]

Birth Date: 2-11-2011 · Bull +*17038724 · Tattoo: 1682

	#Vermilion Payweight J847	#Vermilion Dateline 7078
Basin Payweight 006S		Vermilion Lass 7969
#+*15332050	+Basin Lucy 3829	#CA Future Direction 5321
		Basin Lucy 178E
	#HARB Pendleton 765 JH	#*SAV Final Answer 0035 [RDF]
21AR O Lass 7017		#HARB Black Lady 375 JH
15875998	21AR O Lass F24A	#*VDAR Legend 1281
		#21AR O Lass A24

CARCASS EPD	$ VALUES
CW	$W
+56	+87.68
MARB	$F
+.77	+82.32
REA	$G
+.28	+33.34
FAT	$B
+.066	+153.88

EPDs	CED	BW	WW	YW	RADG	DOC	HP	CEM	Milk
	+6	+.7	+68	+120	+.18	+22	+5.7	+10	+29

D Bear Creek Titanium D146

Birth Date: 2-13-2016 · Bull +*18568344 · Tattoo: D146

	*Baldridge Waylon W34	#+*GAR-EGL Protege
Baldridge Titan A139		*Baldridge Blackcap T163
+*17821946	Baldridge Forever Lady T269	Baldridge Rapid R31
		Baldridge Forever Lady P164
	#*Summitcrest Complete 1P55 [RDF]	#CF Right Design 1802
Chair Rock Complete 1149		Summitcrest Elba 1M17
+*17176752	+GAR Objective 1885	#*SS Objective T510 0T26
		GAR 1407 New Design 2232

CARCASS EPD	$ VALUES
CW	$W
+50	+63.19
MARB	$F
+.80	+93.67
REA	$G
+.79	+45.45
FAT	$B
+.019	+155.66

EPDs	CED	BW	WW	YW	RADG	DOC	HP	CEM	Milk
	+10	-.5	+65	+127	+.21	+29	+12.1	+7	+24

E Byergo Black Magic 3348 [AMF-CAF-D2F-DDF-M1F-NHF-OSF]

Birth Date: 8-14-2013 · Bull *17803074 · Tattoo: 3348

	#+BT Crossover 758N	#CA Future Direction 5321
Silveiras Conversion 8064		BT Royal Pride 237G
*16262077	+EXG Saras Dream S609 R3	#BR Midland
		Exar Saras Dream 9809
	Byergo Picasso	Byergo Sur Gro 5080
Byergo Elia Cupcake 5900		Byergo Miss Elia 5085
*15347004	+Byergo Miss Cupcake 3600	#Bon View New Design 1407 [RDF]
		Byergo Cupcake 8900

CARCASS EPD	$ VALUES
CW	$W
+94	+88.39
MARB	$F
+.94	+209.98
REA	$G
+1.19	+49.01
FAT	$B
-.008	+244.06

EPDs	CED	BW	WW	YW	RADG	DOC	HP	CEM	Milk
	+3	+2.8	+105	+189	+.50	+23	+9.9	+5	+25

F DDD Blackcap W70 Discovery

Birth Date: 2-3-2017 · Bull +*18794146 · Tattoo: E405

	#*AAR Ten X 7008 SA	#*Mytty In Focus [RDF]
VAR Discovery 2240 [RDF]		#AAR Lady Kelton 5551
*17262835	+*Deer Valley Rita 0308	#Sitz Upward 307R
		*GAR Objective 2345
	#+*GAR-EGL Protege	#+*Rito 112 of 2536 Rito 616
Baldridge Blackcap W70		LB 6807 Isabel 339
16609438	+Baldridge Blackcap S964	#BR Midland
		+Baldridge Blackcap P811

CARCASS EPD	$ VALUES
CW	$W
+80	+76.76
MARB	$F
+1.20	+135.67
REA	$G
+1.04	+57.02
FAT	$B
-.037	+214.58

EPDs	CED	BW	WW	YW	RADG	DOC	HP	CEM	Milk
	+8	+1.0	+85	+154	+.35	+13	+14.3	+10	+23

G DDD Fruition B004 [OSF]

Birth Date: 9-1-2014 · Bull *18286725 · Tattoo: B004

	#*Summitcrest Complete 1P55 [RDF]	#CF Right Design 1802
GAR Fruition		Summitcrest Elba 1M17
+*17123488	GAR 5050 New Design A84	#+GAR New Design 5050
		GAR Objective A655
	#*B/R New Day 454	#+Boyd New Day 8005
GAR New Day A0041		B/R Ruby 1224
+16777933	+GAR Objective N216	#*SS Objective T510 0T26
		GAR 616 Rito 1062

CARCASS EPD	$ VALUES
CW	$W
+23	+53.60
MARB	$F
+1.07	+38.16
REA	$G
+.49	+51.31
FAT	$B
+.038	+102.20

EPDs	CED	BW	WW	YW	RADG	DOC	HP	CEM	Milk
	+14	-.7	+43	+86	+.13	+31	+10.0	+9	+32

K E W A High Weigh 3123 [RDF]

Birth Date: 10-1-2013 · Bull +*17816333 · Tattoo: 3123

	#Sitz Upward 307R	#*Connealy Onward
Plattemere Weigh Up K360		Sitz Henrietta Pride 81M
*16692552	#Barbara of Plattemere 337	#GAR Retail Product
		Barbara of Plattemere 311
	#+GAR New Design 5050	#B/R New Design 036
Edgewood Jaunty 128		GAR Precision 706
17226961	Edgewood Jaunty 935	#GAR Selective
		#Edgewood Jaunty 651

CARCASS EPD	$ VALUES
CW	$W
+61	+72.79
MARB	$F
+1.29	+121.40
REA	$G
+.75	+57.44
FAT	$B
-.017	+191.48

EPDs	CED	BW	WW	YW	RADG	DOC	HP	CEM	Milk
	+3	+2.3	+84	+147	+.32	+28	+10.9	+5	+21

L G A R Sunrise [DDF-RDF]

Birth Date: 8-25-2010 · Bull +*16933958 · Tattoo: R760

	#+Boyd New Day 8005	#AAR New Trend
MCC Daybreak		SVF Forever Lady 57D
#14777016	#MCC Miss Focus 134	#SAF Focus of ER
		+MCC Miss Chief 519
	#*SS Objective T510 0T26	#SS Traveler 6807 T510
GAR Objective R227		SS Miss Rita R011 7R8
+*15928034	+GAR 1407 New Design 2983	#Bon View New Design 1407 [RDF]
		+GAR Precision 4580

CARCASS EPD	$ VALUES
CW	$W
+47	+59.75
MARB	$F
+1.09	+77.46
REA	$G
+.89	+58.16
FAT	$B
-.050	+160.68

	CED	BW	WW	YW	RADG	DOC	HP	CEM	Milk
EPDs	+8	+1.9	+67	+119	+.25	+21	+9.8	+5	+23

Q Plattemere Weigh Up K360 [DDF]

Birth Date: 2-8-2010 · Bull *16692552 · Tattoo: K360

	#*Connealy Onward	#Connealy Lead On
Sitz Upward 307R		Altune of Conanga 6104
#14963730	Sitz Henrietta Pride 81M	#Sitz Value 7097
		Sitz Henrietta Pride 1370
	#GAR Retail Product	#GAR Precision 1680
Barbara of Plattemere 337		+GAR Ext 4927
#16274856	Barbara of Plattemere 311	#Bon View New Design 1407 [RDF]
		Barbara of Plattemere 286

CARCASS EPD	$ VALUES
CW	$W
+69	+90.18
MARB	$F
+.56	+110.83
REA	$G
+.84	+40.03
FAT	$B
-.040	+182.53

	CED	BW	WW	YW	RADG	DOC	HP	CEM	Milk
EPDs	+8	+1.6	+76	+138	+.34	+18	+10.9	+10	+26

M G A R Sure Fire [DDF-RDF]

Birth Date: 2-5-2012 · Bull +*17328461 · Tattoo: K62

	#*Mytty In Focus [RDF]	#SAF Focus of ER
Connealy In Sure 8524		Mytty Countess 906
#*16205036	Entreena of Conanga 657	#*Connealy Onward
		Entity of Conanga 5657
	#+GAR New Design 5050	#B/R New Design 036
Chair Rock 5050 GAR 8086		GAR Precision 706
+16431932	Chair Rock Grid Maker 2107	#+*GAR Grid Maker
		+GAR Sleep Easy 2207

CARCASS EPD	$ VALUES
CW	$W
+46	+61.05
MARB	$F
+1.36	+59.81
REA	$G
+.77	+57.69
FAT	$B
+.028	+153.29

	CED	BW	WW	YW	RADG	DOC	HP	CEM	Milk
EPDs	+15	-.4	+57	+107	+.14	+29	+9.8	+12	+30

R RRR Prophet L0065 [DDF-OSF]

Birth Date: 5-6-2015 · Bull +*18296796 · Tattoo: L0065

	#CRA Bextor 872 5205 608	#BAR Ext Traveler 205
GAR Prophet		Cra Lady Jaye 608 498 S Easy
#+*16295688	+GAR Objective 1885	#*SS Objective T510 0T26
		GAR 1407 New Design 2232
	#+GAR New Design 5050	#B/R New Design 036
GAR 5050 New Design A91		GAR Precision 706
*16533134	GAR Objective A706	#*SS Objective T510 0T26
		+GAR Integrity T465

CARCASS EPD	$ VALUES
CW	$W
+50	+86.59
MARB	$F
+.94	+94.08
REA	$G
+.80	+51.91
FAT	$B
-.018	+155.47

	CED	BW	WW	YW	RADG	DOC	HP	CEM	Milk
EPDs	+7	+.9	+81	+138	+.18	+29	+8.5	+11	+32

N Hoover Top Notch P409 [AMF-CAF-DZF-DDF-MTF-NHF-OHF-OSF-RDF]

Birth Date: 8-9-2015 · Bull +*18470330 · Tattoo: P409

	*Bruns Uppercut 610	#Sitz Upward 307R
Bruns Top Cut 373 [RDF]		Dakota Ann 565 BAF
*17680548	#Dakota Miss 669 Baf	#*Mohnen Brushpopper 295
		#Dakota Miss 1785 Baf
	#+*Connealy Counselor	#*Connealy Mentor 7374
Erica of Ellston L5		Jaze of Conanga 234
*17312733	#Erica of Ellston G366	#*SydGen CC&7
		Erica of Ellston D184

CARCASS EPD	$ VALUES
CW	$W
+52	+71.15
MARB	$F
+.56	+90.53
REA	$G
+.97	+42.84
FAT	$B
-.036	+163.47

	CED	BW	WW	YW	RADG	DOC	HP	CEM	Milk
EPDs	+11	-1.1	+67	+121	+.29	+22	+17.6	+6	+31

S 2 Bar CAF Ten X 304A [DDF]

Birth Date: 3-4-2013 · Bull +*17587883 · Tattoo: 304A

	#*Mytty In Focus [RDF]	#SAF Focus of ER
AAR Ten X 7008 SA		Mytty Countess 906
#*15719841	#AAR Lady Kelton 5551	SAV Adaptor 2213
		+HSAF Lady Kelton 504B
	#+GAR New Design 5050	#B/R New Design 036
CAF 7S2 Design 5050 9305		GAR Precision 706
+*16419761	+CAF 433 Solution 7S2	#GAR Solution
		Goode Expectation 433

CARCASS EPD	$ VALUES
CW	$W
+38	+58.70
MARB	$F
+.93	+68.70
REA	$G
+.65	+51.14
FAT	$B
-.007	+149.10

	CED	BW	WW	YW	RADG	DOC	HP	CEM	Milk
EPDs	+14	-.9	+53	+100	+.28	+9	+12.3	+12	+29

O Jindra Acclaim [AMF-CAF-DDF-MTF-NHF-OHF-OSF-RDF]

Birth Date: 1-13-2014 · Bull *17972810 · Tattoo: 134

	*Jindra Double Vision	#Connealy Reflection
Jindra 3rd Dimension		+Hoff Rachel 8312 405
*17365830	Jindras Sapphire J 417	#*Hoff First Edition 058 242
		Jindras Emerald J 704
	#*Connealy Impression	#Connealy Reflection
Jindra Blackbird Lassy 1111		Pearl Pammy of Conanga 194
+17970373	Jindras Enchantress J 102	A&B Yukon 0103
		Jindras Classy Lady J 8314

CARCASS EPD	$ VALUES
CW	$W
+78	+66.51
MARB	$F
+.69	+170.61
REA	$G
+.69	+41.82
FAT	$B
-.036	+218.01

	CED	BW	WW	YW	RADG	DOC	HP	CEM	Milk
EPDs	+14	+.4	+79	+161	+.52	+31	+16.0	+11	+25

T V A R Discovery 2240 [AMF-CAF-DDF-MTF-NHF-OHF-OSF-RDF]

Birth Date: 3-6-2012 · Bull *17262835 · Tattoo: 2240

	#*Mytty In Focus [RDF]	#SAF Focus of ER
AAR Ten X 7008 SA		Mytty Countess 906
#*15719841	#AAR Lady Kelton 5551	SAV Adaptor 2213
		+HSAF Lady Kelton 504B
	#Sitz Upward 307R	#*Connealy Onward
Deer Valley Rita 0308		Sitz Henrietta Pride 81M
+*16659293	*GAR Objective 2345	#*SS Objective T510 0T26
		+GAR 1407 New Design 2413

CARCASS EPD	$ VALUES
CW	$W
+57	+78.39
MARB	$F
+1.05	+102.58
REA	$G
+.72	+55.25
FAT	$B
-.056	+168.73

	CED	BW	WW	YW	RADG	DOC	HP	CEM	Milk
EPDs	+4	+1.7	+74	+141	+.25	+15	+10.5	+9	+26

Lot	Tattoo	Ear Tag	Brite Tag	Birth Date	Category
401	RB2756	RB2756	48VRJ6809	2013	Commercial
Bred A.I. on 10/24/2018 to Baldridge Titan A139. Pregnancy status available sale day. Lot 401A / Heifer calf born 06/24/2018 by DDD Black Granite C004 Tattoo: F881 BW: 86					
402	R3191	R3191	33BBE2696	2012	Commercial
Lot 402A / Bull calf born 10/2/2018 by GAR Sunrise Tattoo: F911					
403	R3161	R3161	33BBE2691	2012	Commercial
Lot 403A / Heifer calf born 09/24/2018 by RRR Prophet L0065 Tattoo: F906 BW: 82					
404	H3260	H3260	33BBE2702	2015	Commercial
Bred A.I. on 10/24/2018 to RRR Prophet L0065. Pregnancy status available sale day. Lot 404A / Bull calf born 07/30/2018 by Bear Creek Titanium D146 Tattoo: F883 BW: 91					
405	48A 263	48A 263		2015	Commercial
Lot 405A / Heifer calf born 09/27/2018 by Bear Creek Titanium D146 Tattoo: F907 BW: 86					
406	D204	D204/C/3320/R3216		Fall 2016	Commercial
Lot 406A / Bull calf born 10/15/2018 by DDD Legend D107 Tattoo: F913					
407	D207	D207/C/304A/B0391		Fall 2016	Commercial
Bred natural service on 02/20/2018 to RRR Prophet L0065. Checked safe. Due approximately 11/30/2018.					
408	R3254	R3254	48VQW1230	2012	Commercial
Bred natural service on 02/20/2018 to Baldridge Abundance A085. Checked safe. Due approximately 12/4/2018.					
409	RB410P	RB410P	33BBE2692	2013	Commercial
Bred natural service on 02/21/2018 to DDD Prophet D011. Checked safe. Due approximately 12/05/2018.					
410	E422	E422/C/100X/C128	33BBE2654	Spring 2017	Commercial
Bred natural service on 06/21/2018 to DDD Prophet D011. Checked safe. Due approximately 04/01/2019.					
411	E510	E510	33BBE2651	Spring 2017	Commercial
Bred natural service on 09/07/2018 to DDD Isabel Payweight D184. Checked safe. Due approximately 6/19/2019.					
412	E515	E515/28-306/C004	33BBE2523	Spring 2017	Commercial
Bred A.I. on 10/24/2018 to Baldridge Titan A139. Pregnancy status available sale day.					
413	E521	E521/H	33BBE2660	Spring 2017	Commercial
Bred A.I. on 10/24/2018 to RRR Prophet L0065. Pregnancy status available sale day.					
414	E522	E522/H/C005	33BAH3226	Spring 2017	Commercial
Bred A.I. on 10/24/2018 to Baldridge Titan A139. Pregnancy status available sale day.					
415	D202	D202/C/304A/B2469	33BAH3221	Fall 2016	Commercial
Bred natural service on 07/15/2018 to Baldridge Titan A139. Checked safe. Due approximately 04/28/2019 with a sexed bull fetus.					
416	D222	D222/304A/RB2756	33BAH3293	Fall 2016	Commercial
Bred natural service on 05/16/2018 to DDD Prophet D011. Checked safe. Due approximately 02/28/2019 with a sexed bull fetus.					
417	H3278-15	H3278-15	33UGS1228	2015	Commercial
Bred natural service on 6/16/2018 to 3320. Checked safe. Due approximately 3/28/2019.					
418	R3252	R3252	33VGU3241	2012	Commercial
Bred natural service on 05/13/2018 to Baldridge Abundance A085. Checked safe. Due approximately 02/23/2019 with a sexed bull fetus.					
419	R3214	R3214	48VQM2147	2012	Commercial
Bred natural service on 05/13/2018 to DDD Fruition B004. Checked safe. Due approximately 02/23/2019 with a sexed bull fetus.					
420	R3277	R3277	33BAH3214	2012	Commercial
Bred natural service on 05/18/2018 to DDD Fruition B004. Checked safe. Due approximately 02/28/2019 with a sexed heifer fetus.					
421	RB2628	RB2628	48VRJ6680	2013	Commercial
Bred natural service on 05/25/2018 to Baldridge Abundance A085. Checked safe. Due approximately 03/10/2019.					

Lot	Tattoo	Ear Tag	Brite Tag	Birth Date	Category
422	R3310	R3310	48VQM3250	2012	Commercial
Bred natural service on 06/15/2018 to Baldridge Abundance A085. Checked safe. Due approximately 03/27/2019 with a sexed bull fetus.					
423	R368	R368	48VQM2062	Unknown	Commercial
Bred natural service on 09/20/2017 DDD Fruition B004. Checked safe. Due approximately 2/24/2019 with a sexed heifer fetus.					
424	B0391	B0391	33VGS3240	Unknown	Commercial
Bred natural service on 06/15/2018 Baldridge Abundance A085. Checked safe. Due approximately 03/27/2019.					
425	R2	R2	48VRJ6686	Unknown	Commercial
Bred natural service on 07/05/2018 Baldridge Abundance A085. Checked safe. Due approximately 03/27/2019.					
426	D220	D220/C/3320/1154	33BBE2550	Fall 2016	Commercial
Bred A.I. on 10/24/2018 to Baldridge Titan A139. Pregnancy status available sale day.					
427	D147	D147/C/304A/R3299		2016	Commercial
Bred natural service on 7/29/2018 Unknown sire. Checked safe. Due approximately 5/7/2019.					
428	D148	D148/C/R3242	33BAH3945	2016	Commercial
Bred A.I. on 10/24/2018 to Bear Creek Titanium D146. Pregnancy status available sale day.					
429	D149	D149/C/304A/R3180		2016	Commercial
Bred natural service on 08/02/2017 to DDD Black Granite C004. Checked safe. Due approximately 6/11/2019 with a sexed heifer fetus.					
430	H3214	H3214	33UGS1247	2015	Commercial
Bred natural service on 07/20/2018 to Baldridge Abundance A085. Checked safe. Due approximately 05/01/2019 with a sexed heifer fetus.					
431	H3230-15	H3230-15	33VGS1243	2015	Commercial
Bred natural service on 07/20/2018 to Baldridge Abundance A085. Checked safe. Due approximately 05/03/2019 with a sexed heifer fetus.					
432	H3205	H3205	33UGS1242	2015	Commercial
Bred natural service on 08/06/2017 to 304A. Checked safe. Due approximately 05/18/2019 with a sexed heifer fetus.					
433	R3127	R3127	48VQM3256	2012	Commercial
Bred natural service on 06/15/2018 to DDD Fruition B004. Checked safe. Due approximately 03/30/2019.					
434	RB403P	RB403P	48VRJ6677	2013	Commercial
Bred natural service on 07/05/2018 to Baldridge Abundance A085. Checked safe. Due approximately 04/18/2019 with a sexed bull fetus.					
435	R3274	R3274	48VQM2324	2012	Commercial
Bred natural service on 07/05/2018 to Baldridge Abundance A085. Checked safe. Due approximately 04/18/2019 with a sexed bull fetus.					
436	R3218	R3218	33BBE2641	2012	Commercial
Bred natural service on 07/15/2018 to Baldridge Abundance A085. Checked safe. Due approximately 04/28/2019 with a sexed bull fetus.					
437	R3166	R3166	48VQM2065	2012	Commercial
Bred natural service on 07/20/2018 to Baldridge Abundance A085. Checked safe. Due approximately 05/03/2019.					
438	R3126	R3126	33BBE2642	2012	Commercial
Bred natural service on 08/01/2018 to Bear Creek Titanium D146. Checked safe. Due approximately 05/13/2019 with a sexed bull fetus.					
439	R3245	R3245	33BBE2708	2012	Commercial
Bred natural service on 08/15/2018 to DDD Prophet D011. Checked safe. Due approximately 05/28/2019 with a sexed bull fetus.					
440	R3216	R3216	33VGS3239	2012	Commercial
Bred natural service on 5/5/2018 to Baldridge Abundance A085. Checked safe. Due approximately 02/08/2019 with a sexed bull fetus.					
441	R243	R243	48BPN3595	Unknown	Commercial
Bred natural service on 08/01/2018 to unknown sire. Checked safe. Due approximately 05/13/2019 with a sexed bull fetus.					
442	RB420P	RB420P	48VRJ6711	2013	Commercial
Bred A.I. on 10/24/2018 to Baldridge Titan Baldridge Titan A139. Pregnancy status available sale day.					

Lot	Tattoo	Ear Tag	Brite Tag	Birth Date	Category
443	R3139	R3139	33BBE2709	2012	Commercial
Bred A.I. on 10/24/2018 to Baldridge Titan A139. Pregnancy status available sale day.					
444	R3188	R3188	48VQM2120	2012	Commercial
Bred A.I. on 10/24/2018 to Baldridge Titan A139. Pregnancy status available sale day.					
445	R3192	R3192	33BBE2713	2012	Commercial
Bred A.I. on 10/24/2018 to Baldridge Titan A139. Pregnancy status available sale day.					
446	R3314	R3314	48VAM2345	2012	Commercial
Bred A.I. on 10/24/2018 to Baldridge Titan A139. Pregnancy status available sale day.					
447	R3128	R3128	33BBE2701	2012	Commercial
Bred A.I. on 10/24/2018 to Bear Creek Titanium D146. Pregnancy status available sale day.					
448	R3137	R3137	33BBE2712	2012	Commercial
Bred A.I. on 10/24/2018 to Bear Creek Titanium D146. Pregnancy status available sale day.					
449	R3261	R3261	33BBE2710	2012	Commercial
Bred A.I. on 10/24/2018 to Bear Creek Titanium D146. Pregnancy status available sale day.					
450	R3311	R3311	33BBE2640	2012	Commercial
Bred A.I. on 10/24/2018 to Bear Creek Titanium D146. Pregnancy status available sale day.					
451	R3275	R3275	48VQM2307	2012	Commercial
Bred A.I. on 10/24/2018 to RRR Prophet L0065. Pregnancy status available sale day.					
452	R3165	R3165	48VQM2016	2012	Commercial
Bred A.I. on 10/24/2018 to RRR Prophet L0065. Pregnancy status available sale day.					
453	375	375	33BBE2714	Unknown	Commercial
Bred A.I. on 10/24/2018 Baldridge Titan A139. Pregnancy status available sale day.					
454	F805	F805/B/A085/R3274	48VQM3254	04-24-2018	Commercial
Sells open.					
455	F828	F828/C/B004/R3203		05-14-2018	Commercial
Sells open.					
456	F830	F830/C/A085/R3230		05-14-2018	Commercial
Sells open.					
457	F836	F836/C/B004/R3136		05-17-2018	Commercial
Sells open.					
458	F844	F844/C/5501/H3118	33BAH3270	05-21-2018	Commercial
Sells open.					
459	F843	F843/C/A085/R3192		05-21-2018	Commercial
Sells open.					
460	F852	F852/H/3320/R3210		05-25-2018	Commercial
Sells open.					
461	F851	F851/H/3320/A402		05-26-2018	Commercial
Sells open.					
462	F856	F856/H/5501/D150		05-29-2018	Commercial
Sells open.					
463	F854	F854/H/5501/R3137		05-29-2018	Commercial
Sells open.					

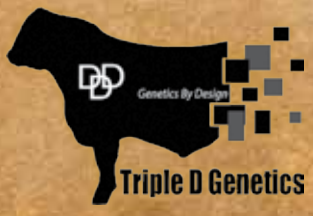

COMPLETE
Angus Dispersal

DEC. 8, 2018 •11:30 A.M. CST • SALINA, KS

These Angus genetics are steeped in Kansas and Nebraska origins.